

APPROVAL: 6808

Gregory H. Heston May 27, 1977
Ashland Planning Commission Date
M76-286

MINOR LAND PARTITION

LOCATED IN
NW 1/4 OF SEC. 14, TWP. 39S., R. 1 E.W.M.
JACKSON COUNTY OREGON
FOR

CARROLL W. HERRIN

795 TOLMAN CREEK ROAD
ASHLAND, OREGON 97520

Filed for record this the 13 day of June
1977 at 11:27 o'clock A.M. and recorded in
Volume 1 page 31 of "Minor Land Partitions"
in Jackson County, Oregon.

Harry Chapman
County Clerk

Thomas D. Jewett
Deputy

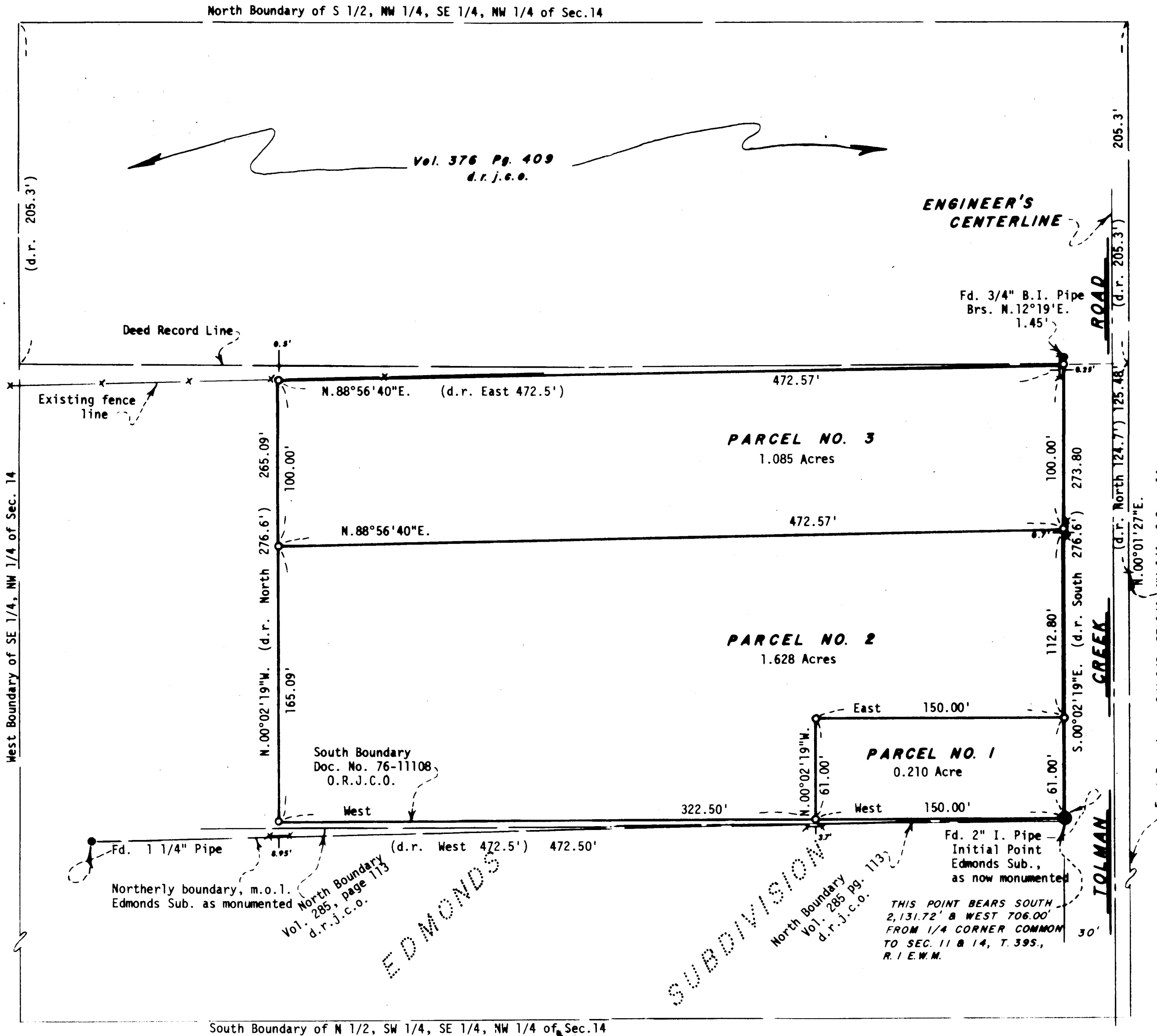

NORTH

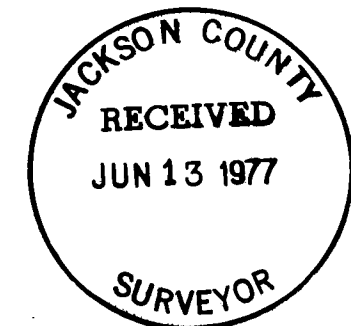

SURVEYOR

EVERETT L. SWAIN, R.P.L.S.
ASHLAND, OREGON

MAY 10, 1977

Scale: 1"=50' Basis of Bearing: N.O.A.A. True Bearing N-S Q Sec. 14

- Found monuments as shown
- Set 5/8 x 24 inch Iron Pin tagged RLS 759

I, Everett L. Swain, Registered Professional Land Surveyor of the State of Oregon No. 759, hereby certify that this plat is conformable to the field notes and the survey has been correctly executed within the requirements and regulations of the State of Oregon.

Everett L. Swain
SURVEYOR

914BD 39 E (1-4500) 6808