

# MINOR LAND PARTITION

LOCATED IN  
SE 1/4 OF SEC. 15, TWP. 39S, R. 1 E.W.M.  
JACKSON COUNTY OREGON  
FOR

## ARCHDIOCESE OF PORTLAND IN OREGON, a Corp.

P. O. BOX 351  
PORTLAND, OREGON 97207

Filed for record this the 13 day of June 1977 at 11:29 o'clock  
A.M. and recorded in Volume 1 Page 80  
of "MINOR LAND PARTITIONS" in Jackson County,  
Oregon.  
Harry Chapman County Clerk Thomas D. Smith Deputy

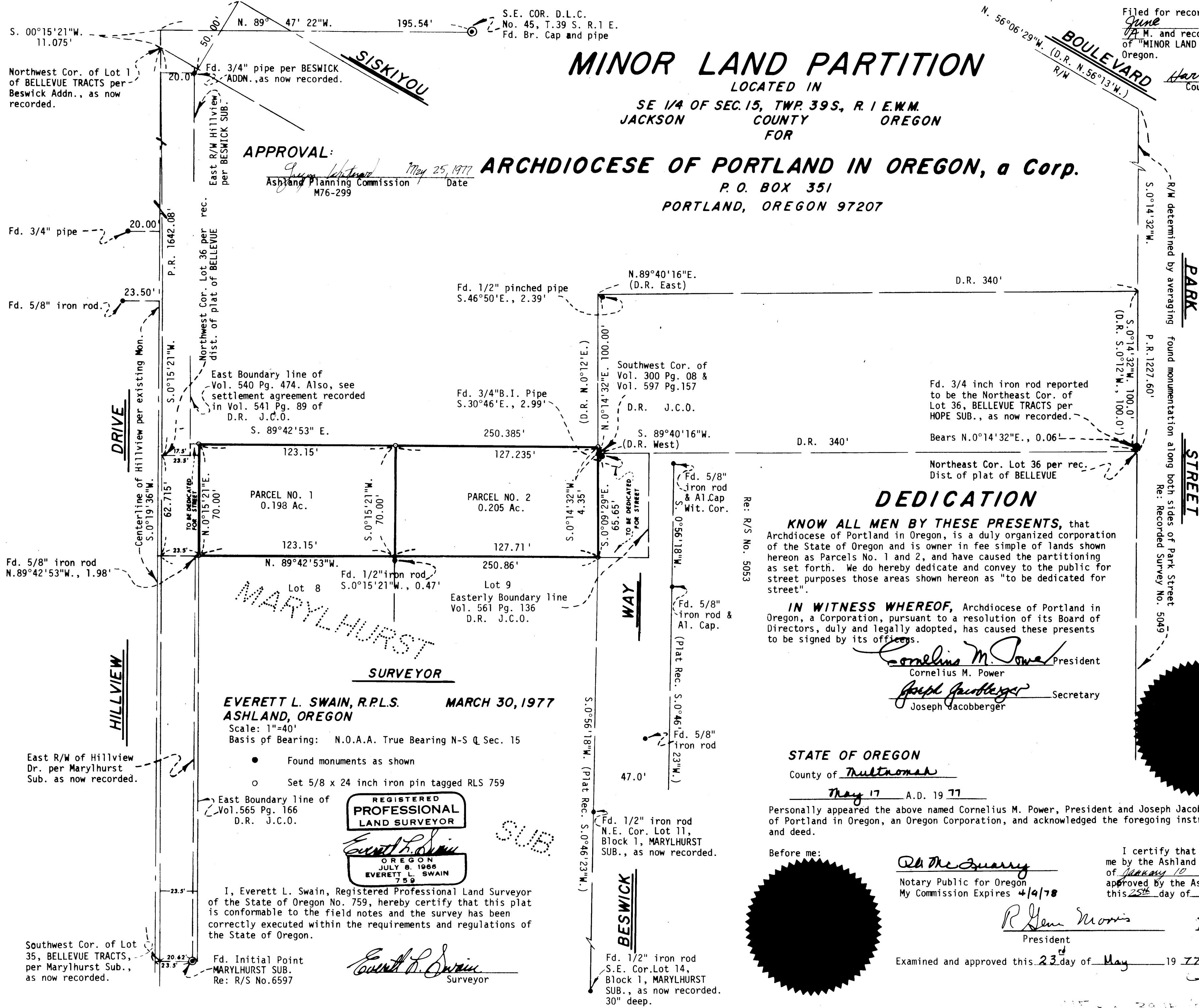
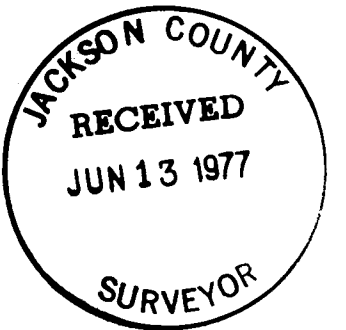

APPROVAL:  
James Whitman May 25, 1977  
Ashland Planning Commission Date  
M76-299

Re: R/S No. 5053

### DEDICATION

KNOW ALL MEN BY THESE PRESENTS, that Archdiocese of Portland in Oregon, is a duly organized corporation of the State of Oregon and is owner in fee simple of lands shown hereon as Parcels No. 1 and 2, and have caused the partitioning as set forth. We do hereby dedicate and convey to the public for street purposes those areas shown hereon as "to be dedicated for street".

IN WITNESS WHEREOF, Archdiocese of Portland in Oregon, a Corporation, pursuant to a resolution of its Board of Directors, duly and legally adopted, has caused these presents to be signed by its officers.

Cornelius M. Power President  
Cornelius M. Power  
Joseph Jacobberger Secretary  
Joseph Jacobberger

### STATE OF OREGON

County of Multnomah

May 17 A.D. 1977

Personally appeared the above named Cornelius M. Power, President and Joseph Jacobberger, Secretary of Archdiocese of Portland in Oregon, an Oregon Corporation, and acknowledged the foregoing instrument to be their voluntary act and deed.

Before me:

Ed McQuarry  
Notary Public for Oregon  
My Commission Expires 4/4/78

I certify that pursuant to authority granted to me by the Ashland Planning Commission in open meeting of January 10 1977. This map is hereby approved by the Ashland Planning Commission. Dated this 25th day of May 1977

R. Gene Morris President  
Dale A. Thomas Secretary

Examined and approved this 23 day of May 1977

Allen D. Alving  
City Engineer

EVERETT L. SWAIN, R.P.L.S. MARCH 30, 1977  
ASHLAND, OREGON  
Scale: 1"=40'  
Basis of Bearing: N.O.A.A. True Bearing N-S Q Sec. 15

- Found monuments as shown
- Set 5/8 x 24 inch iron pin tagged RLS 759

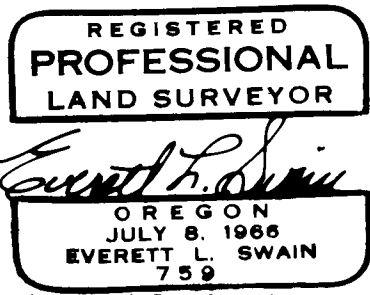

I, Everett L. Swain, Registered Professional Land Surveyor of the State of Oregon No. 759, hereby certify that this plat is conformable to the field notes and the survey has been correctly executed within the requirements and regulations of the State of Oregon.

Everett L. Swain  
Surveyor

Fd. Initial Point  
MARYLHURST SUB.  
Re: R/S No. 6597

BESWICK WAY

Fd. 1/2" iron rod  
S.E. Cor. Lot 14,  
Block 1, MARYLHURST  
SUB., as now recorded.  
30" deep.

NORTH