

6806

FD. 1" IRON PIN
CE 1/16
PER SURVEY
447.

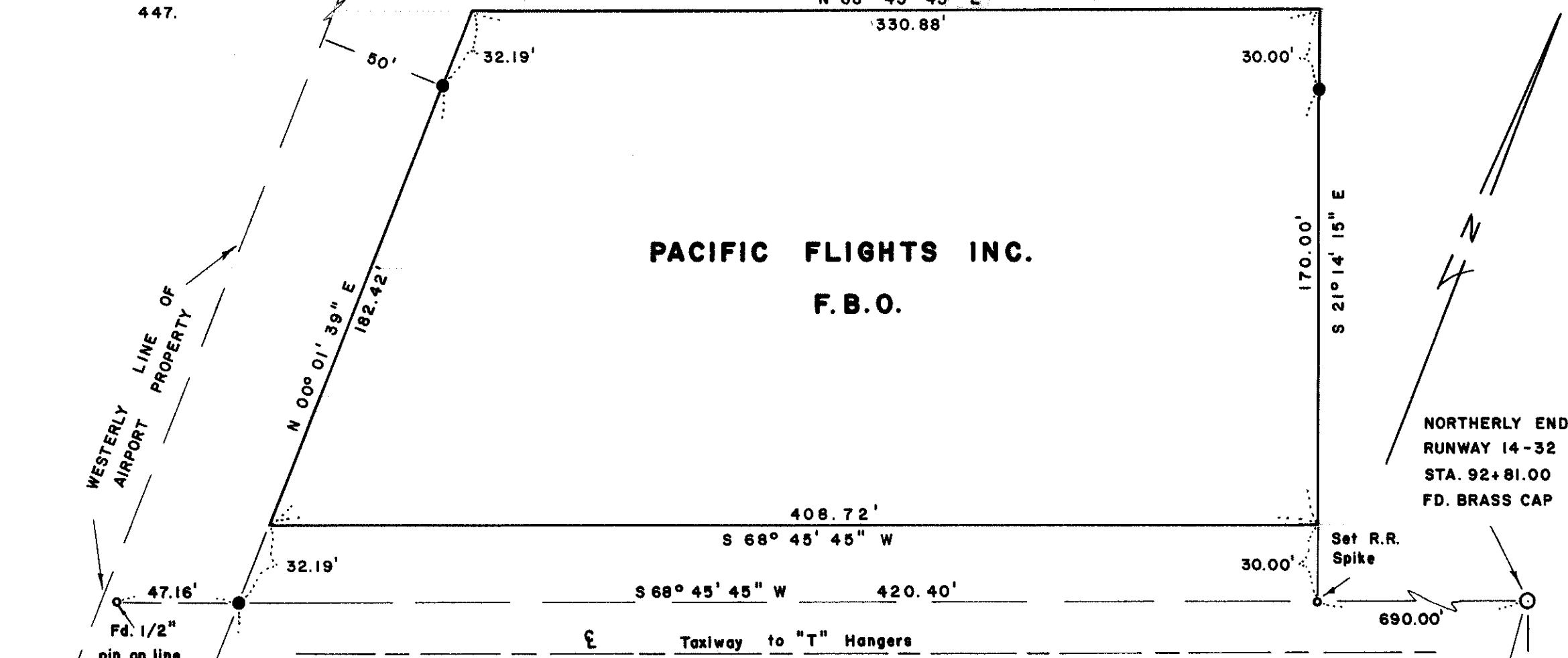

PACIFIC FLIGHTS INC.
F.B.O.

REGISTERED
PROFESSIONAL
LAND SURVEYOR

Edward B. Graham

OREGON
JULY 22, 1974
EDWARD B. GRAHAM
NO. 1008

JACKSON COUNTY AIRPORT
LEASE AREA MAP

LOCATED IN THE S.E. 1/4 OF SEC. 1
T.37S. R.2 W. W. M. JACKSON CO. ORE.
SURVEYED BY THE COUNTY SURVEYOR
MAY 16, 1977 SCALE: 1" = 50'

● = Set 5/8" x 24" Re-bar w/plastic cap
marked "JACKSON COUNTY"
Basis of Bearing = Runway 14-32

JACKSON COUNTY
RECEIVED
JUN 13 1977
SURVEYOR

6806

FD. BRASS CAP

T.37S. R.2 W.
12 1/2 6/7 R.1 W.

6806
SID 37 2W

SURVEY NUMBER 6806

SURVEY NARRATIVE TO COMPLY WITH PARAGRAPH 209.250 O.R.S.

SURVEY FOR: Jackson County Airport

LOCATION: Southeast 1/4 of Section 1, Township 37 South, Range 2 West, W.M., Jackson County, Oregon.

BY: Jackson County Surveyors Office.

DATE: May 16, 1977.

BAISIS OF BEARING: Centerline of Runway 14-32 per the F.A.A. plan dated 1971.

PURPOSE: To define and mark on the ground, the tract of land to be leased to Pacific Flights Inc., F.B.O.

PROCEDURE: The proposed lease area was designated on an overall airport plan with respect to size and general location. Using this plan as a guide, the lease area was closely dimensioned and positioned on the ground so as to conform to the general plan. Reference monuments were set and proper ties to the various control monuments were secured. For detail information refer to Jackson County Surveyors office, Job File Number 77-4.

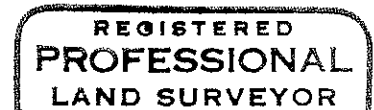
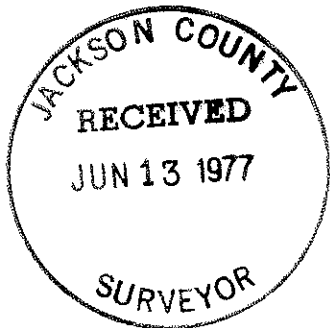

Edward B. Graham

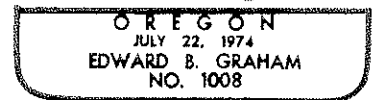

Edward B. Graham
Professional Land Surveyor

SURVEY NARRATIVE TO COMPLY WITH PARAGRAPH 209.250 O.R.S.

SURVEY FOR: Jackson County Airport.
LOCATION: Southeast 1/4 of Section 1, Township 37 South, Range 2 West, W.M., Jackson County, Oregon.
BY: Jackson County Surveyors Office.
DATE: May 16, 1977.
PURPOSE: To define and mark on the ground, the tract of land to be leased to Pacific Flights Inc. F.B.O.
BASIS OF BEARING: Centerline of Runway 14-32 per the F.A.A. plan dated 1971.
PROCEDURE: The proposed lease area was designated on an overall airport plan with respect to size and general location. Using this plan as a guide, the lease area was closely dimensioned and positioned on the ground so as to conform to the general plan. Reference monuments were set and proper ties to the various control monuments were secured. For detail information refer to Jackson County Surveyors Office Job file No. 77-4.

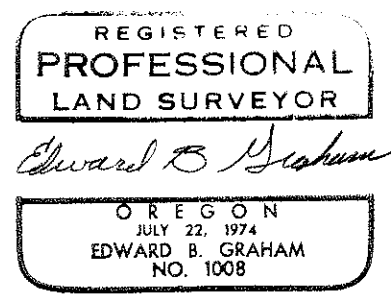
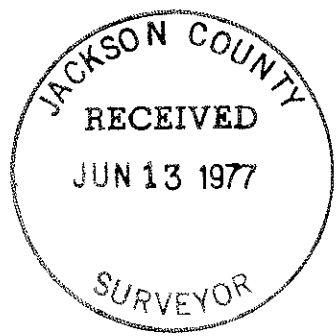

Edward B. Graham
Professional Land Surveyor