

SURVEY FOR:

MELVIN W. McCOLLUM

LOCATED IN BLOCK 2, HILTON SUBD. (RECORDED)

D.L.C. 38, NW 1/4 SEC. 18, T. 37 S. R. 1W., W.M.

BY: MARK E. BOYDEN

MAY 6, 1977

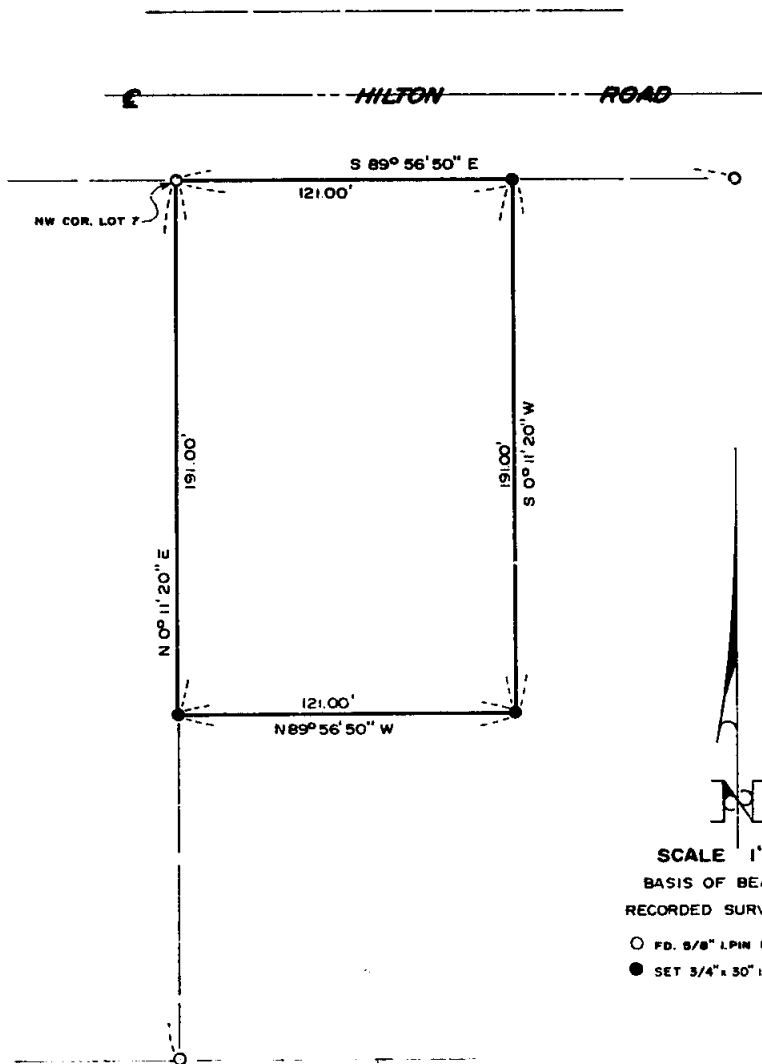

SCALE 1"=50'
 BASIS OF BEARINGS
 RECORDED SURVEY NO.3030

- FD. 5/8" L.P.M. FL. (PER R.S. 3030)
- SET 3/4" x 30" L.P.M. FL.



Mark E. Boyden

SURVEY NARRATIVE TO COMPLY WITH O.R.S. 209.250

FOR: Melvin W. McCollum
P. O. Box 1570
Klamath Falls, Oregon

PURPOSE: To monument the corners of the second exception parcel described in that agreement between Virginia E. Hinrichsen and Melvin W. McCollum dated Aug. 23, 1974, being located in Lot 7, Block 2 of HILTON SUBDIVISION in the NW 1/4 of Section 18, T37S R1W, W.M.

PROCEDURE: From controls previously established on Recorded Survey No. 3030, monumented the corners of said exception parcel at positions shown on the annexed map.

May 6, 1977

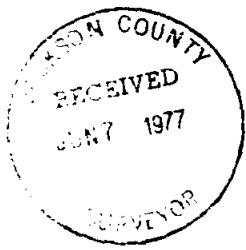

A handwritten signature in black ink, which appears to read "Jack E. Boyden". The signature is written over a faint rectangular stamp area.