

6804

SURVEY FOR: LESTER HILL
LOCATED IN THE NW 1/4 of SECTION 7, T38S,R4W, W.M.
BY: MARK E. BOYDEN
APRIL 28, 1977

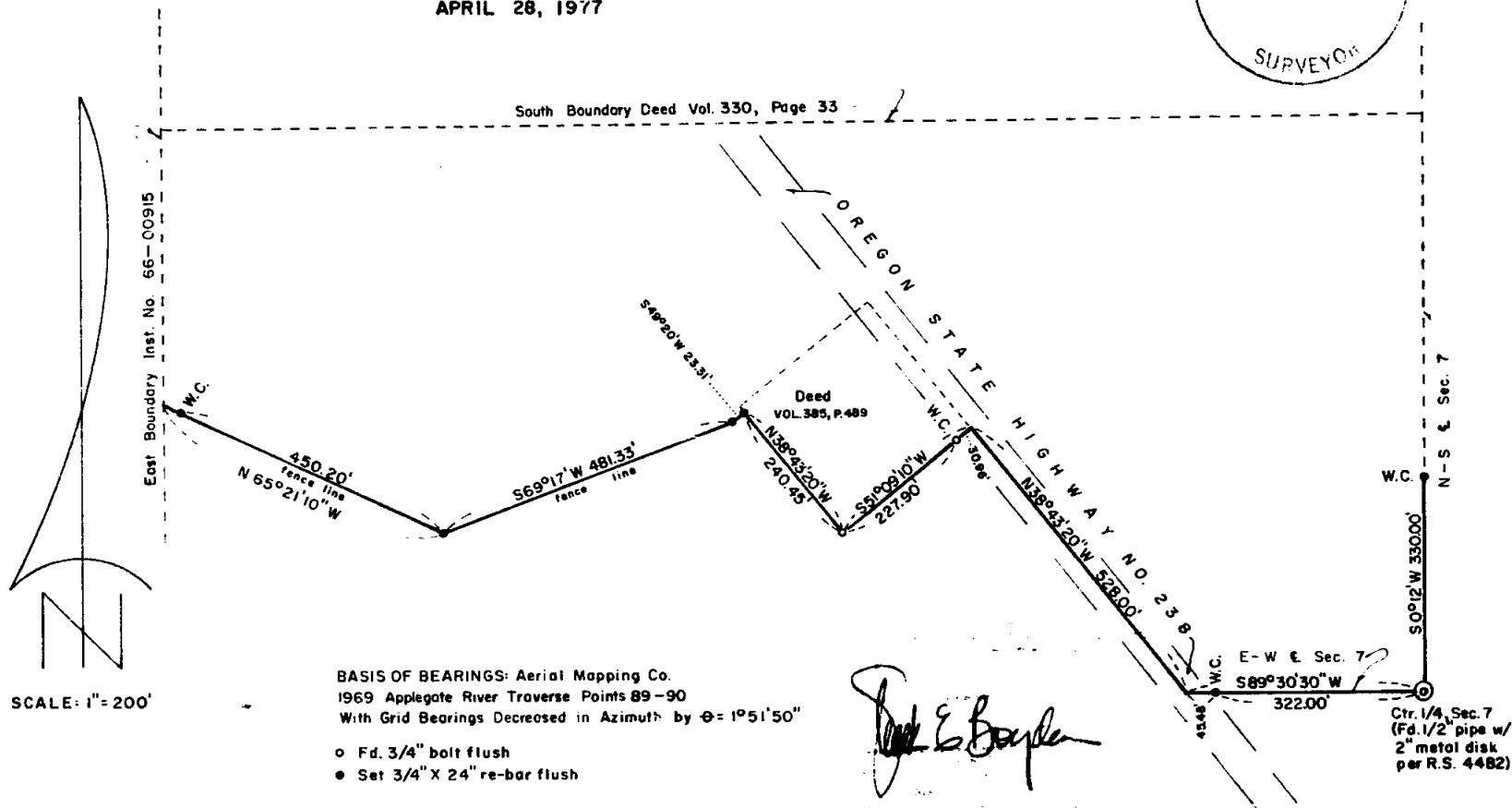
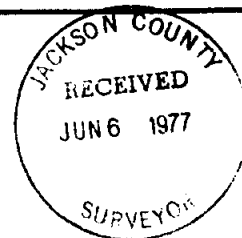

6804

SURVEY NARRATIVE TO COMPLY WITH O.R.S. 209.250

FOR: **Lester A. Hill**
14850 Highway 238
Grants Pass, Oregon

PURPOSE: 1. To describe and partially monument a tract proposed to be conveyed by Calvin L. Hill to Lester A. Hill.
(Note: The Lester A. Hill residence tract presently described in Deed Volume 385, Page 489 is proposed to be conveyed back to Calvin Hill, before Calvin Hill deeds back to Lester Hill the description furnished by this survey.)
2. To re-describe the Lester Hill residence tract, utilizing the boundaries on this survey and the existing fence enclosing the Northwesterly boundary of the residence tract.

PROCEDURE: Using controls established or utilized on Recorded Survey No. 4482, monumented the desired boundary at positions shown on the annexed map.
The exact position of the West and North boundaries of the tract being conveyed were not determined on this survey.

June 6, 1977



Handwritten signature: Jack E. Boyles