

6808

SURVEY FOR: EMORY E. HAMILTON

LOCATED IN THE NW 1/4, SEC. 33, T 37S, R1W, W.M.

BY: MARK E. BOYDEN
MAY 11, 1977

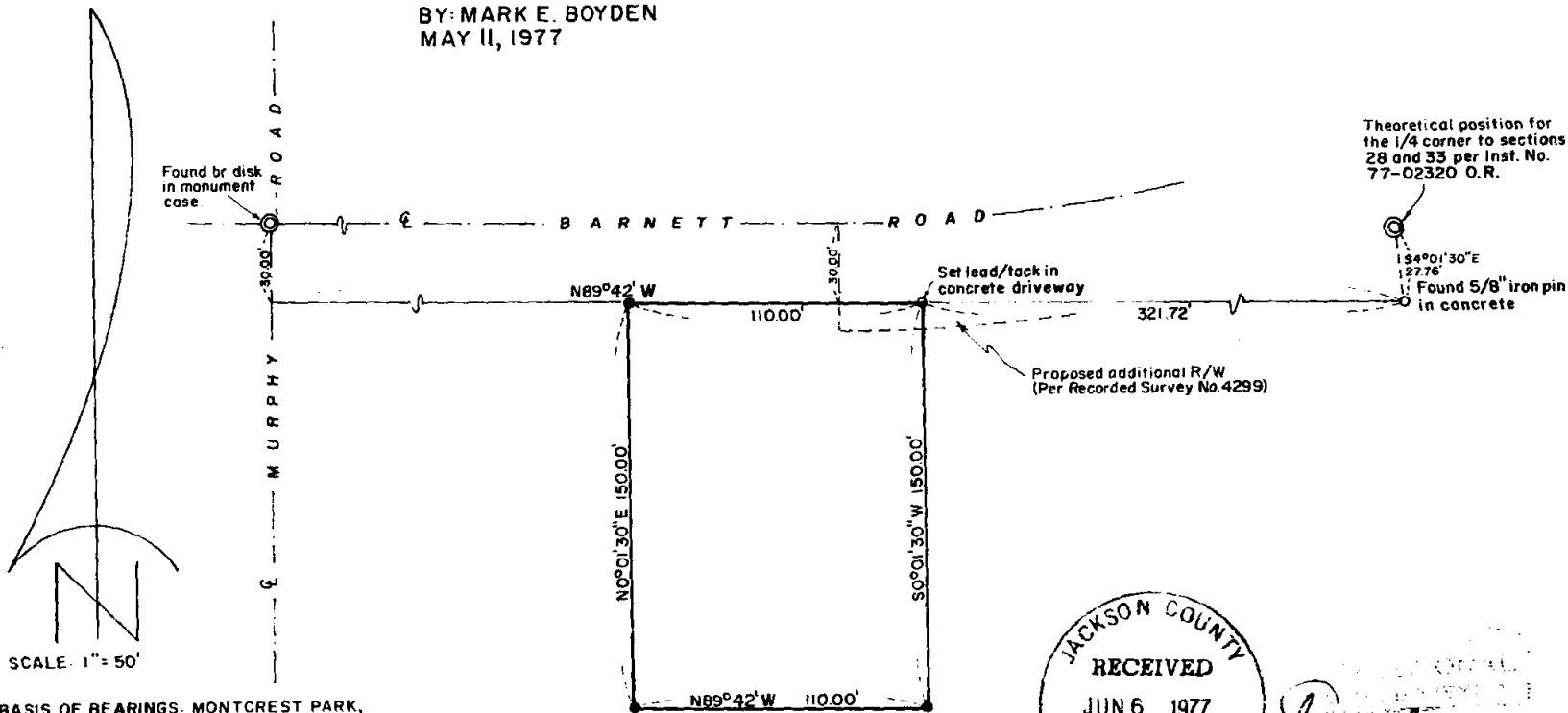

Found br disk in monument case

Theoretical position for the 1/4 corner to sections 28 and 33 per Inst. No. 77-02320 O.R.

134°01'30"E
127.76'
Found 5/8" iron pin in concrete

SCALE: 1" = 50'

BASIS OF BEARINGS, MONTCREST PARK, UNIT NO 1 (Recorded)

● Set 3/4 X 24" rebar flush

JACKSON COUNTY
RECEIVED
JUN 6 1977
SURVEYOR

Mark E. Boyden

6808

6808 BB 37 1W (FL100)

6803

Survey No. _____

SURVEY NARRATIVE TO COMPLY WITH O.R.S. 209.250

FOR: Emory E. Hamilton
24 Crater Lake Avenue
Medford, Oregon, 97501

PURPOSE: To monument the corners of tract described in Instrument No. 77-02320, O.R., fronting Barnett Road in the NW 1/4 of Sec. 33, T37SR1W, W.M.

PROCEDURE: From previously established monuments controlling the old Barnett Road right-of-way, set corner monuments at positions shown on the annexed map. The Westerly property boundary monuments set on Recorded Survey No. 6172 could not be found. Also a brief search was made for a recorded right-of-way deed from Southern Development Co. (Robert E. McIntyre) to the City of Medford for the widening of Barnett Road, and not found.

May 11, 1977

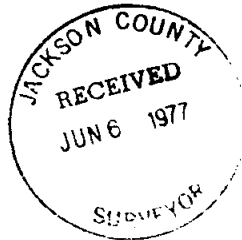

Emory E. Hamilton
Mark E. Lyden