

6802

6802

S20CB T37 RIW

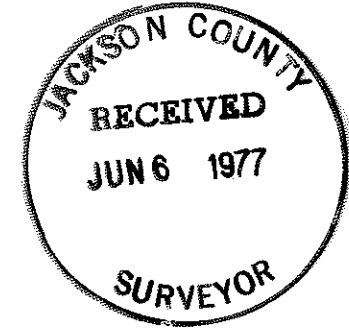
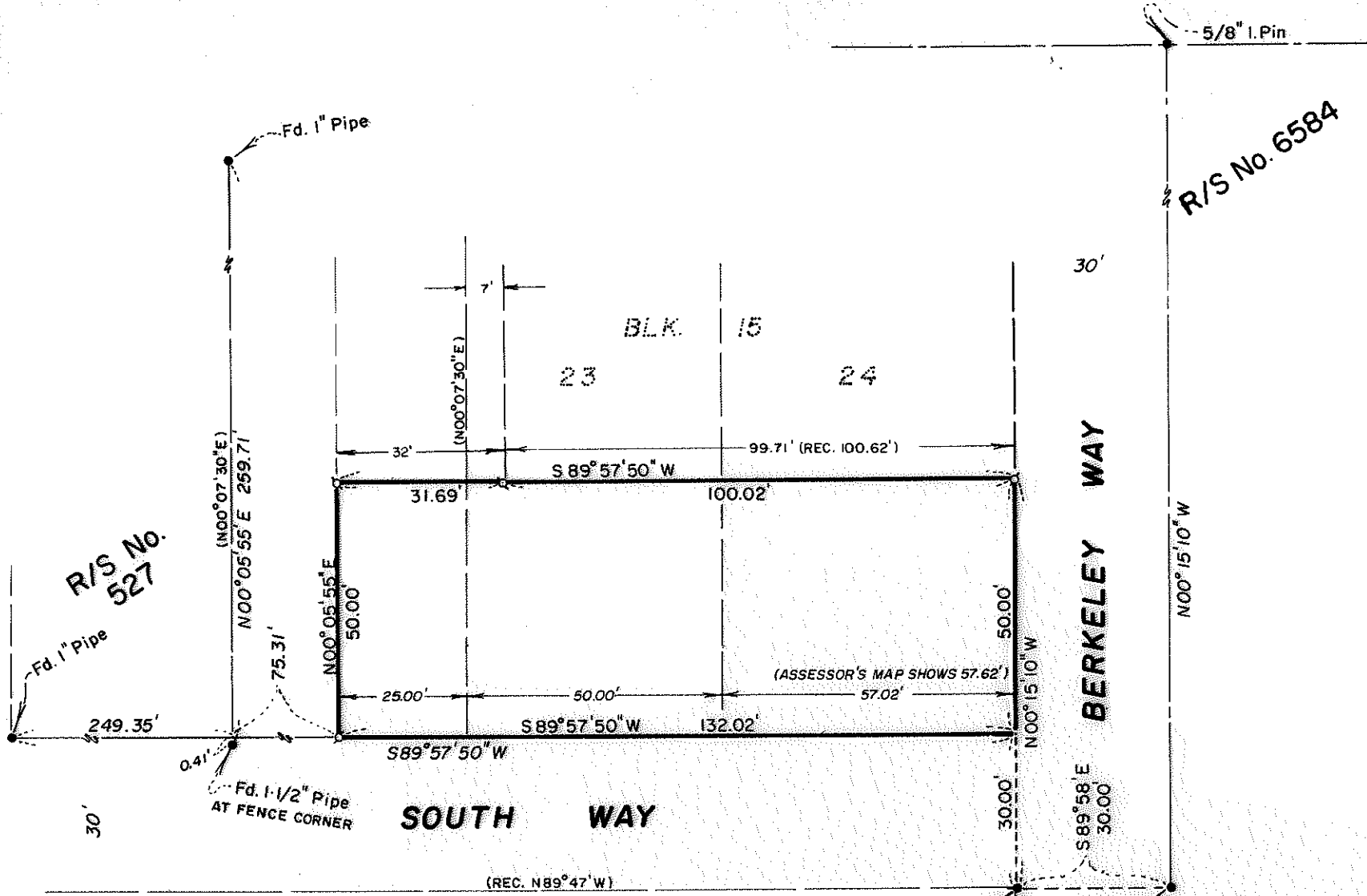

MAP OF SURVEY  
 LOCATED IN  
 SECTION 20CB, T37S, RIW, W.M.  
 JACKSON COUNTY, OREGON  
 FOR  
**HELEN BROWN**

HOFFBUHR SURVEYING, INC. MEDFORD, OREGON  
 SCALE: 1"=30'  
 BASIS OF BEARING: R/S No. 6584  
 ϕ = SET 5/8" x 24" IRON PIN

REGISTERED  
**PROFESSIONAL**  
 LAND SURVEYOR

*Richard L. Bath*

OREGON  
 JULY 30, 1974  
 RICHARD L. BATH  
 No. 1069

EASTWOOD SUBD.

3/4" Capped Pipe  
 S.E. Cor. College Hill Add'n  
 8" DEEP

6802

6802

SURVEY NO. 6802

SURVEY NARRATIVE TO COMPLY WITH PARAGRAPH 209.250  
OREGON REVISED STATUTES

SURVEY FOR: Helen Brown  
601 North Berkeley Way  
Medford, Oregon 97501

LOCATION: Section 20CB, Township 37 South, Range 1 West,  
Willamette Meridian, Jackson County, Oregon

PURPOSE: To survey and monument the described tract as  
per client's request

PROCEDURE: Utilizing control established and found as per  
Recorded Survey No. 527 and 6584, completed a closed traverse  
(1/50,695) encompassing Block 15 of College Hill Addition. The  
South line of the subject tract was determined as being 30.00 feet  
feet North of the Southeast corner of said College Hill Addition  
with the bearing being computed to a found 1 inch iron pipe at the  
Southwest corner of Recorded Survey No. 527. The East line of the  
subject tract is parallel to the established centerline of Berkeley  
Way with the tract's West line being parallel to the East line of  
the tract established by Recorded Survey No. 527. Set monuments  
as shown on the attached map.

Basis of bearings--Recorded Survey No. 6584.

June 1, 1977

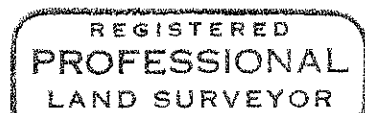
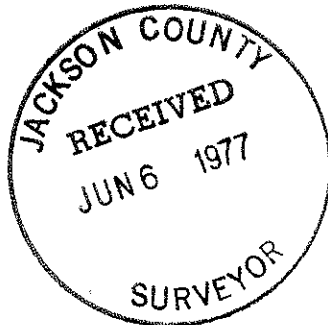

*Richard L. Bath*

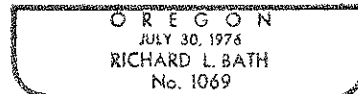

Richard L. Bath  
Hoffbuhr Surveying, Inc.