

# SURVEY FOR: ARNOLD PFLUGRAD and JAMES ANDERSON

LOCATED IN THE N.E. 1/4 OF SECTION 35, T34S, R4W, W.M.

BY: MARK E. BOYDEN  
MAY 31, 1977

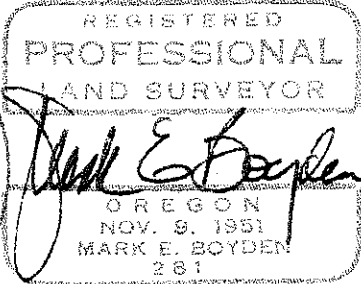
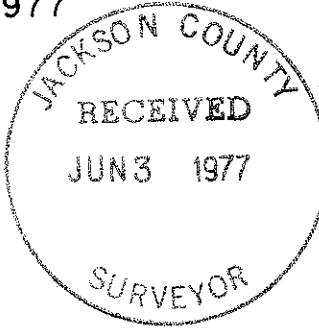

BASIS OF BEARINGS: RECORDED  
SURVEY NO. 6754

- Found 3/4" re-bar flush
- Set 3/4" X 30" re-bar flush

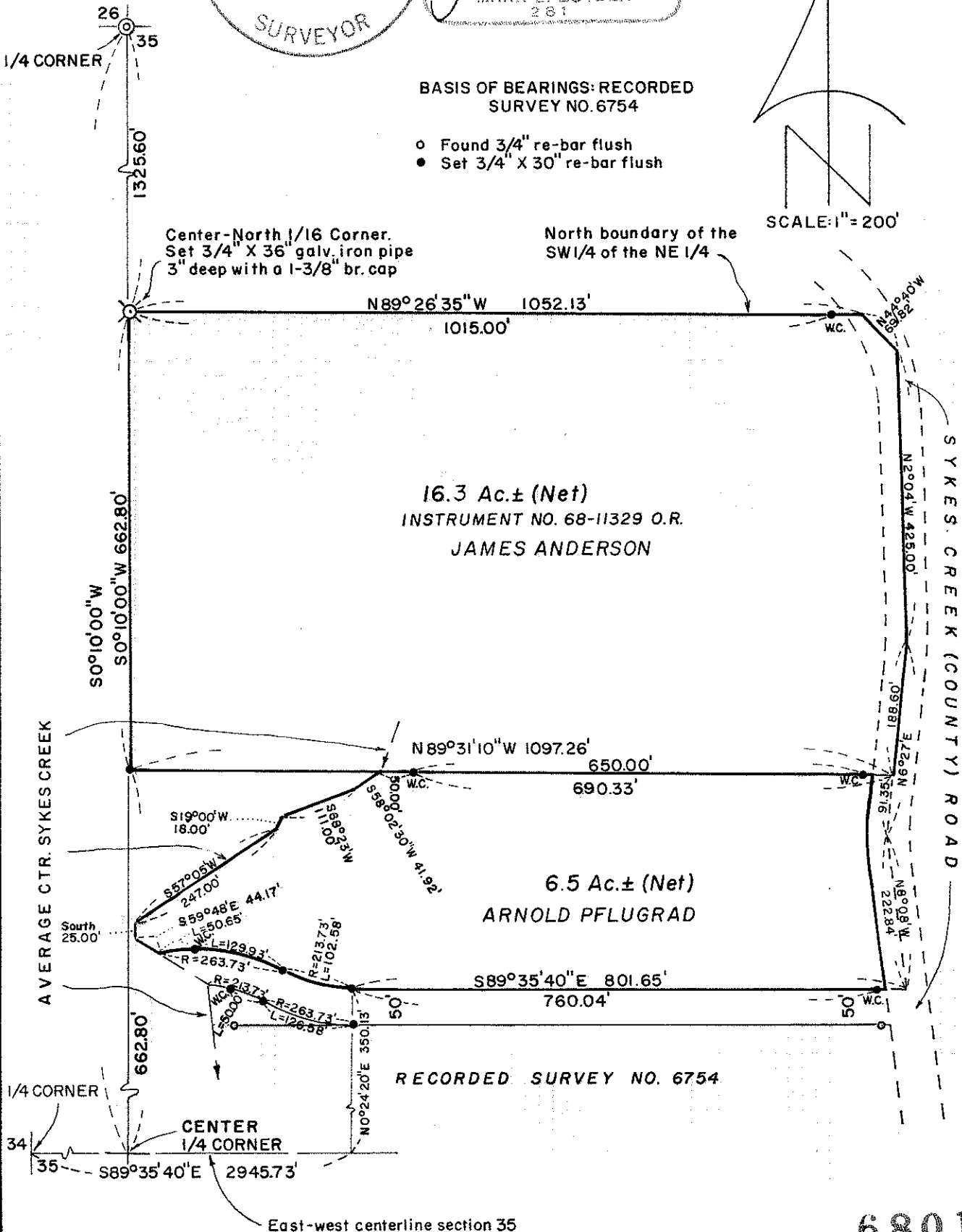
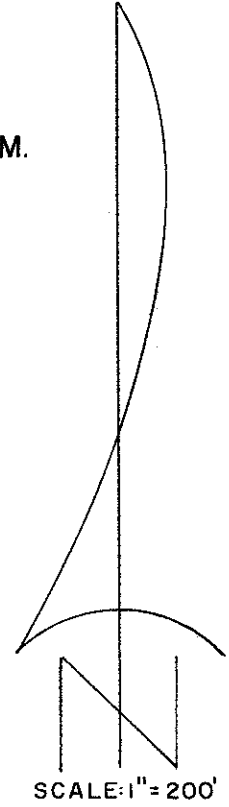

16.3 Ac.± (Net)  
INSTRUMENT NO. 68-11329 O.R.  
JAMES ANDERSON

6.5 Ac.± (Net)  
ARNOLD PFLUGRAD

RECORDED SURVEY NO. 6754

East-west centerline section 35

Survey No. 6801

SURVEY NARRATIVE TO COMPLY WITH O.R.S. 209.250

FOR: Arnold Pflugrad James Anderson  
c/o Loma Linda Investments Route 1, Box 80A  
P. O. Box 846 & Rogue River, Oregon  
Loma Linda, California, 92354

PURPOSE: 1. To monument the Anderson tract described in Instrument No. 68-11329, O.R., at positions shown on the annexed map.  
2. To monument and describe a portion of the Pflugrad property proposed to be conveyed.

PROCEDURE: Utilizing the survey controls established on Recorded Survey No. 6754, set monuments at positions shown on the annexed map. At the "Center-North" one-sixteenth corner set a 3/4" x 36" galvanized iron pipe, 3" deep with a 1 3/8" bronze cap, stamped:

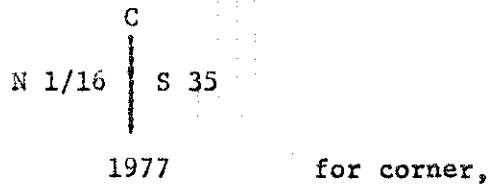

from which:

Scribed a 7" D. Fir "CN 1/16 S35 - BT" which bears N 55 1/4°E, 34.6 feet to the face of the lower blaze;

Scribed a 7" D. Fir "CN 1/16 S35 - BT" which bears S 43°E, 21.9 feet to the face of the lower blaze.

May 31, 1977

