

LOCATED LINE

WARDS CREEK ROAD

NORTH RIVER RD. - HIGHLAND MEADOWS

JACKSON COUNTY

APRIL 1975

3796

SCALE : 1" = 100'

- Indicates set 5/8" x 30" iron pin & guard post. All pins are at right angles to centerline and set flush, unless otherwise noted.
- ⊙ Indicates existing iron pin. Distance to pins are measured at right angles to centerline.

Basis of bearing: 1966 Wards Creek Road Notes.

Purpose of survey: To define the boundaries of the road right of way owned by Jackson County.

Procedure: Retraced line according to 1965-66 Jackson County Road Records. All coordinates based on 1975 survey.

Right-of-Way: Acquired by Alteration Proceedings. See Commissioners Journal, Volume 64, Page 310.

Survey Completed: April, 1975.

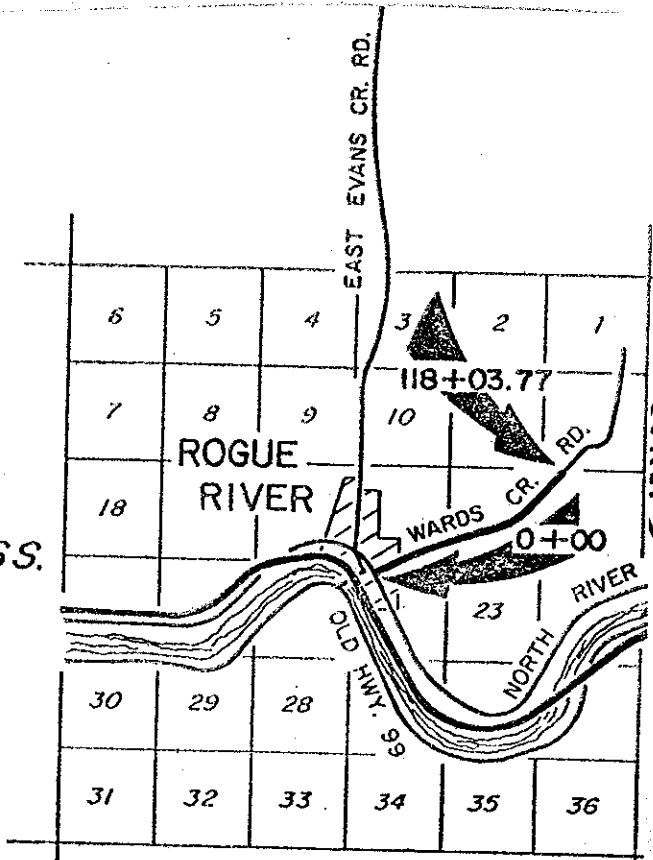

T.36S.