

6790

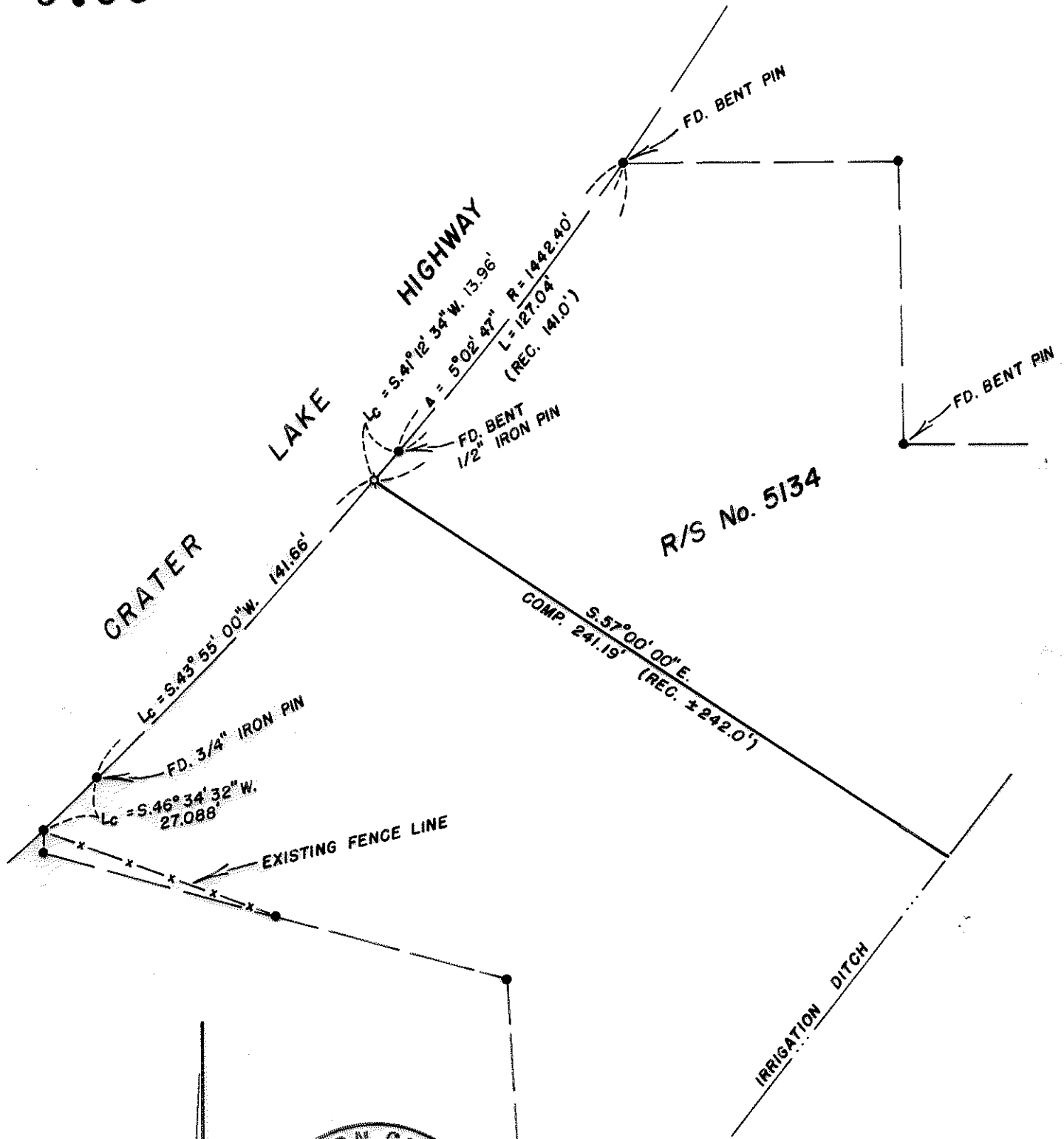

JACKSON COUNTY
RECEIVED
MAY 26 1977
SURVEYOR

REGISTERED
PROFESSIONAL
LAND SURVEYOR

Richard L. Bath

OREGON
JULY 30, 1976
RICHARD L. BATH
No. 1069

MAP OF SURVEY
LOCATED IN
SECTION 7DD, T.37S., R.1W., W.M.
JACKSON COUNTY, OREGON
FOR

OTTO ROTH

HOFFBUHR SURVEYING, INC. MEDFORD, OREGON

SCALE : 1" = 50' MAY 19, 1977

BASIS OF BEARING : R/S NO. 5134

Ø = SET 5/8" x 24" IRON PIN

● = FD. 5/8" x 24" IRON PIN

6790

SURVEY NO. 6790

SURVEY NARRATIVE TO COMPLY WITH PARAGRAPH 209.250
OREGON REVISED STATUTES

SURVEY FOR: Otto Roth
2690 Crater Lake Highway
Medford, Oregon 97501

LOCATION: Section 7DD, Township 37 South, Range 1 West,
Willamette Meridian, Jackson County, Oregon

PURPOSE: To survey and monument the Southerly line of the
tract described in Jackson County Instrument No.
76-22566 as per client's request and shown on the
attached map

PROCEDURE: Using monuments established for Recorded Survey
No. 5134, determined a position for the most Westerly corner of
said subject tract by using the record call of "141.0 feet along
the Easterly right of way line of Crater Lake Highway" from the
true point of beginning. Set monument as shown for said Westerly
corner and set wooden stakes on said Southerly property line
Southeasterly to the irrigation ditch.
Basis of bearing--Recorded Survey No. 5134.

May 24, 1977

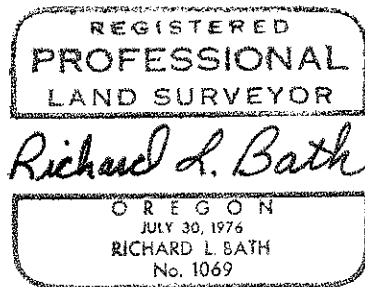
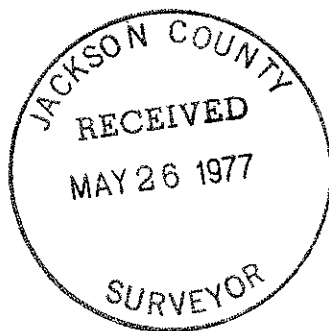

Richard L. Bath
Hoffbuhr Surveying, Inc.