

6789

6789

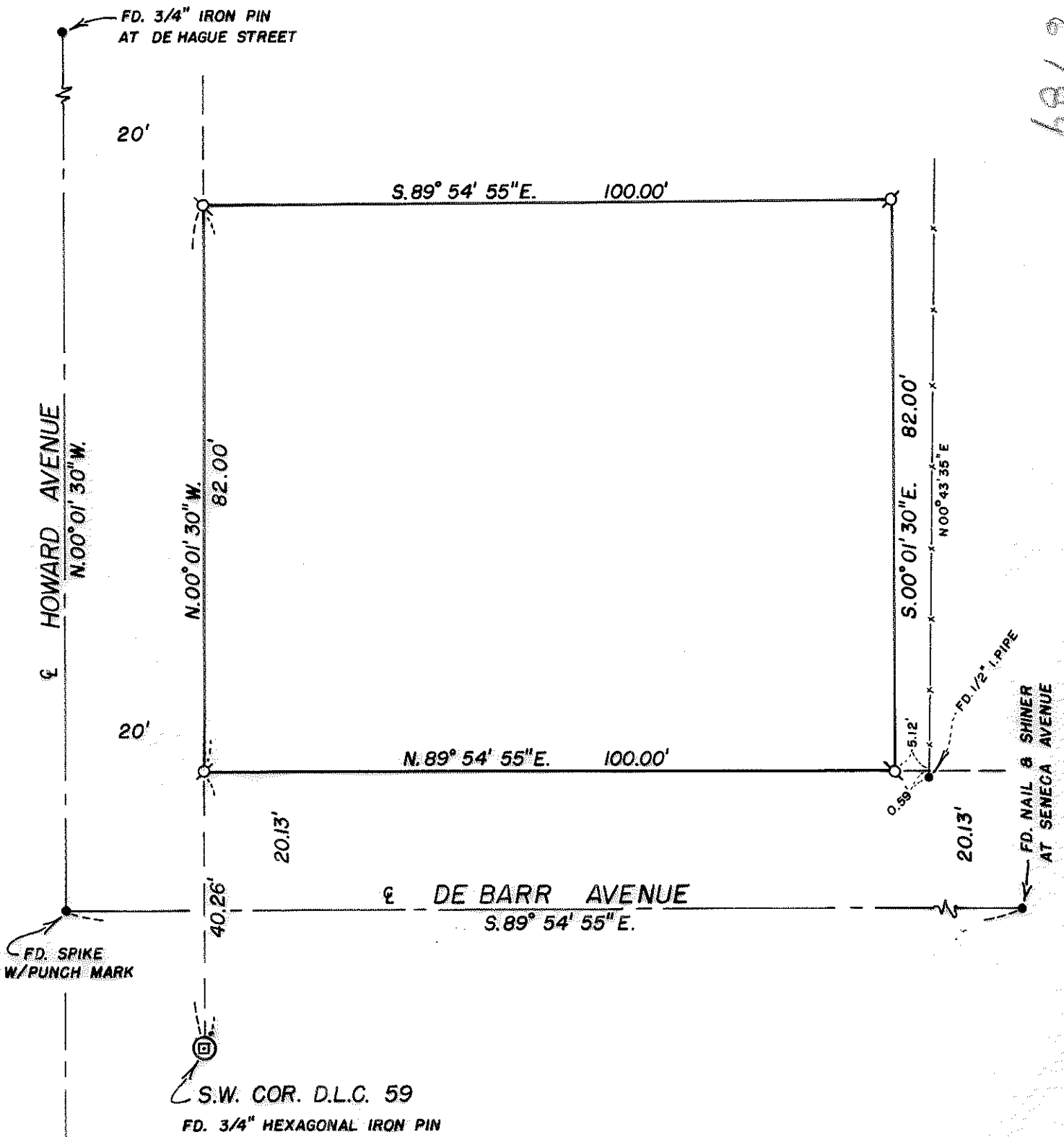

MAP OF SURVEY
 LOCATED IN
 SECTION 13BC, T.37S., R2W., W.M.
 JACKSON COUNTY, OREGON
 FOR

LOUIS CARTER

HOFFBUHR SURVEYING, INC. MEDFORD, OREGON

SCALE: 1" = 20'

MAY 10, 1977

BASIS OF BEARING:

R/S NO. 5075

Ø = SET 5/8" x 24" IRON PIN

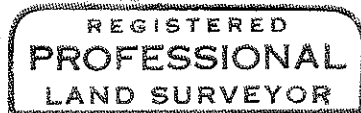
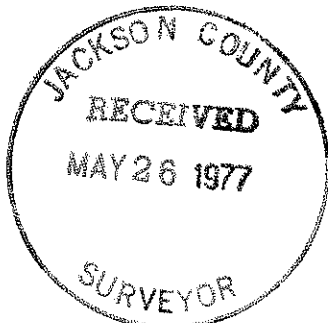

Richard L. Bath

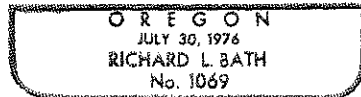

6789

SURVEY NO. 6789

SURVEY NARRATIVE TO COMPLY WITH PARAGRAPH 209.250
OREGON REVISED STATUTES

SURVEY FOR: Louis Carter
213 DeBarr Avenue
Medford, Oregon 97501

LOCATION: Section 13BC, Township 37 South, Range 2 West,
Willamette Meridian, Jackson County, Oregon

PURPOSE: To survey and monument as per client's existing
legal description

PROCEDURE: Using control monuments established by Recorded
survey No. 298 and No. 5075, and control established by this office
for Recorded Survey No. 5894, set monuments as shown on attached
map. It should be noted that the existing fence line to the East
of the subject tract was probably established according to monu-
ments as set in 1950 as per Recorded Survey No. 298.

Basis of Bearing--Recorded Survey No. 5075.

May 20, 1977

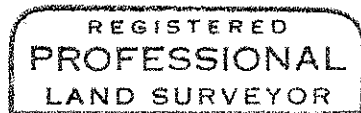
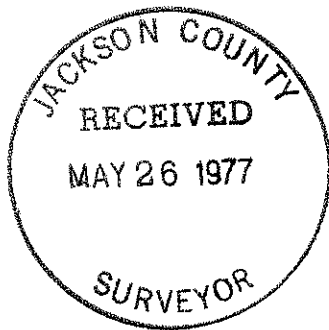

Richard L. Bath

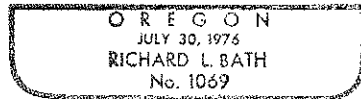

Richard L. Bath
Hoffbuhr Surveying, Inc.