

SURVEY

IN CARNER AND SABINS
ADDITION TO WOODVILLE
AND SEC. 15, T 36 S, R 4 W.,
W.M., JACKSON COUNTY,
OREGON.

FOR

MR. WILFORD HOHLBAUCH
317 CEDAR STREET
ROGUE RIVER, OREGON.

PREPARED BY

ROBERT B. WIEGAND, P.E.
CONSULTING ENGINEER
211 N.E. BEACON DRIVE,
GRANTS PASS, OREGON.

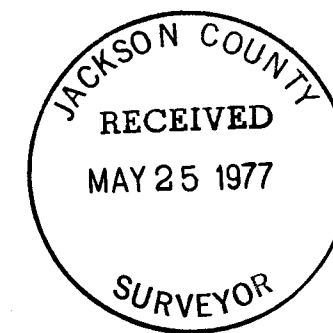

SCALE 1" = 50'

● = 5/8" x 30" I. ROD SET
○ = MON. FD.
BASIS OF BEARING PER R.S. 6746

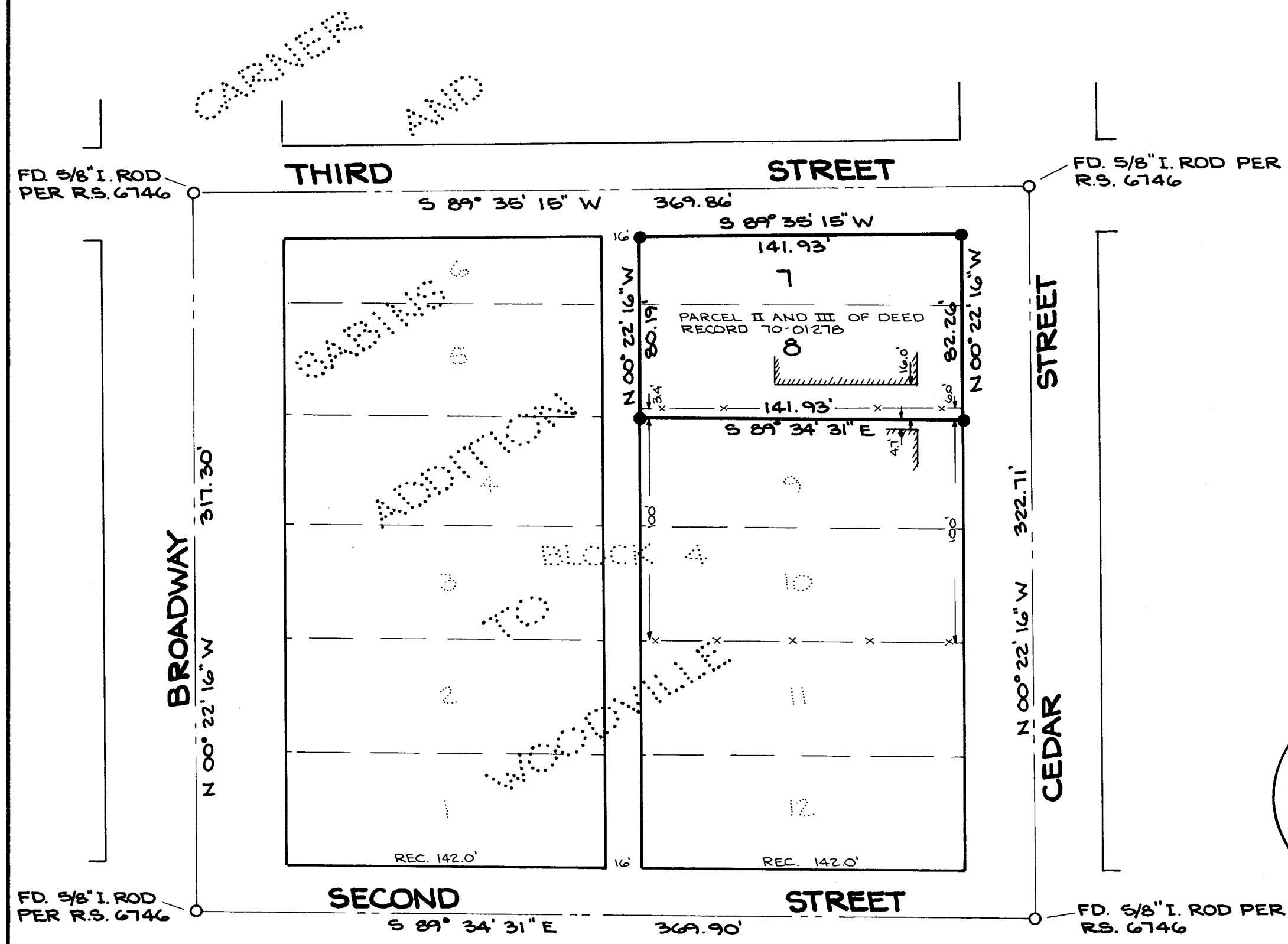

SURVEY NARRATIVE TO COMPLY WITH PARA. 209.250 O.R.S.

SURVEY FOR: Mr. Wilford Hohlbauch
317 Cedar Street
Rogue River, Oregon

LOCATION: In Carner and Sabins Addition to Woodville
and Section 15, Township 36 South, Range 4
West, of the Willamette Meridian, Jackson
County, Oregon.

PURPOSE: To determine and monument the property described
in deed record 70-01278 of Jackson County Deed
Records (excepting parcel 1), said property
also being Lots 7 and 8, Block 4 of Carner and
Sabins Addition to Woodville..

PROCEDURE: Finding monuments at point of intersects as
shown on attached survey, I calculate block
dimensions and proportion measurements of Lots
7 and 8. It should be noted that the side lines
of Lot 7 were adjusted per survey 6746 to comp-
ensate for errors on the original plat of Carner
and Sabins Addition to Woodville. The original
west line being changed from 30.15 to 30.19 and
and east line from 32.7 to 32.26.

Set 5/8"x 30" iron rods as shown on attached
survey.

Survey was executed with a Wild T-16ED Transite-
Theodolite and a 200.00 foot steel chain.

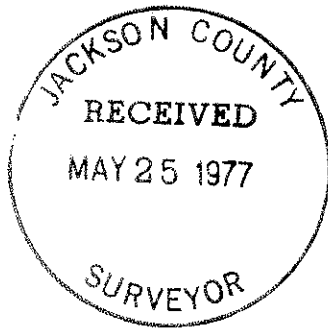

May 1977