

6785

6785

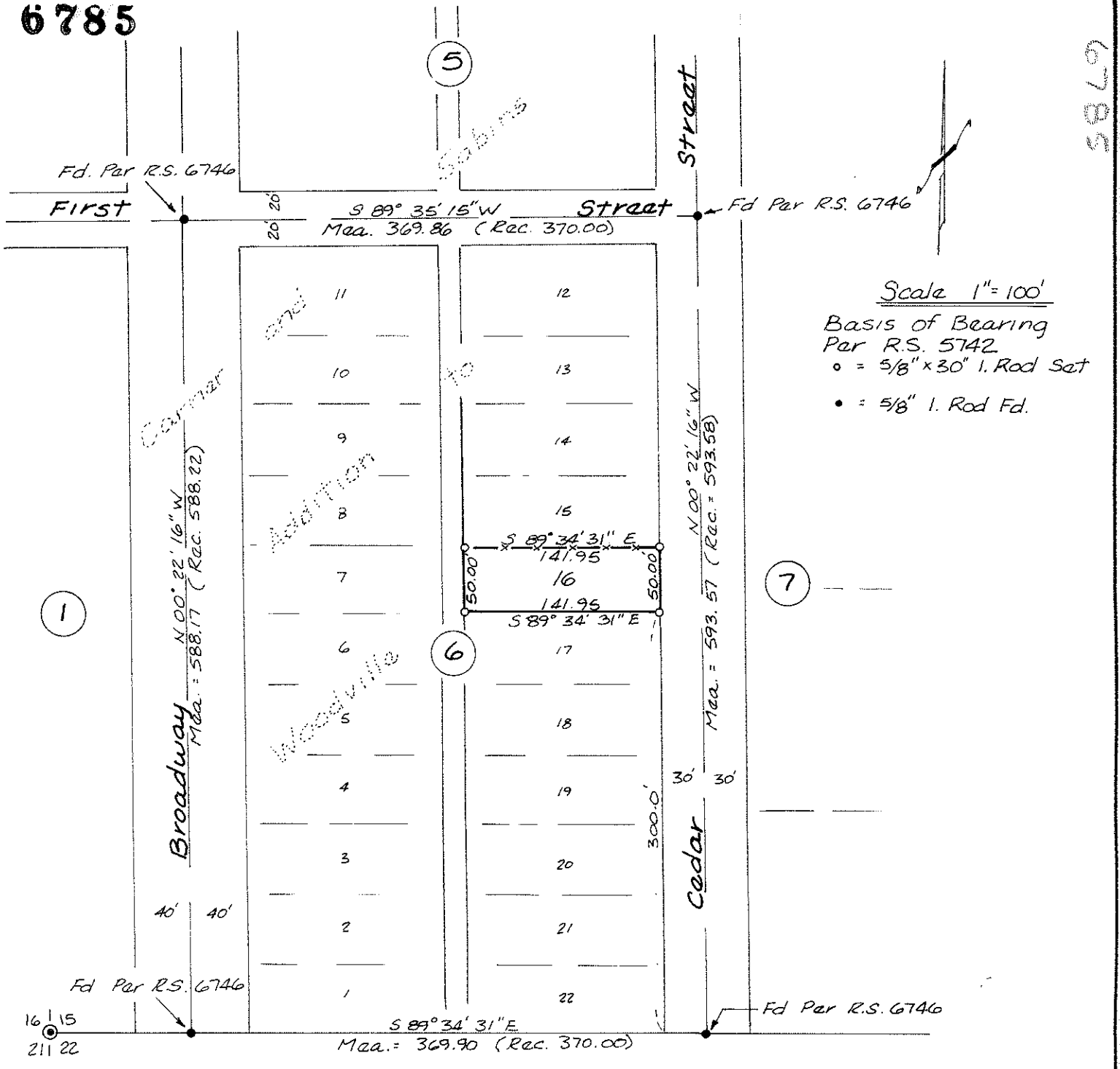

Scale 1"=100'
 Basis of Bearing
 Par R.S. 5742
 • = 5/8" x 30" I. Rod Set
 • = 5/8" I. Rod Fd.

SURVEY

Located in Carner and Sabins Addition
 to Woodville and the SW 1/4 of Sec. 15,
 T. 36 S., R. 4 W., W.M., Jackson Co. Ore.

for

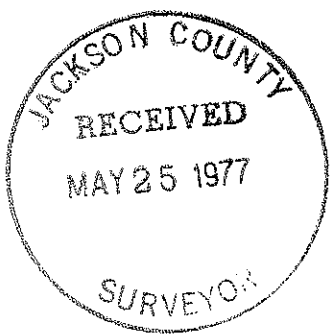

Mr. Wall
 P.O. Box 40
 Rogue River, Ore
 97537

Prepared by
 Robert B. Wiegand
 Consulting Engineer
 211 N.E. Beacon Dr.
 Grants Pass, Oregon

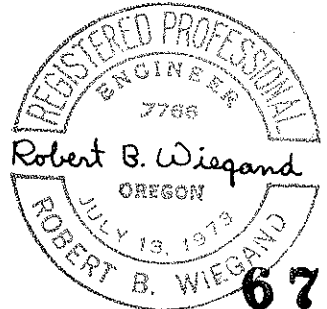

6785

6785

SURVEY NARRATIVE TO COMPLY WITH PARA. 209.250 O. R. S.

SURVEY FOR: Mr. Wall
P.O. Box 40
Rogue River, Oregon 97537

LOCATION: Lot 16, Block 6, of CARNER AND SABINS ADDITION
to WOODVILLE and the Southwest quarter of Section
15, Township 36 South, Range 4 West, Willamette
Meridian, Jackson County, Oregon.

PURPOSE: To survey and monument Lot 16 as shown on attached
survey.

PROCEDURE: Found point of intersections per R.S. 6746 and
proportioned property lines accordingly as shown
on attached survey. Pins coincided with existing
improvements extremely well.

Survey was executed with a Wild T16-ED Transit
Theodolite and 200.00 foot steel chain.

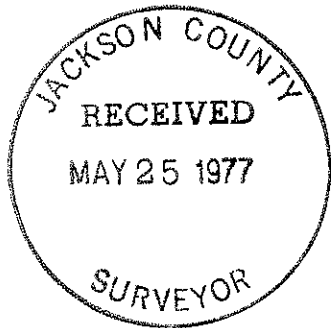

May 1977