

6784

6784

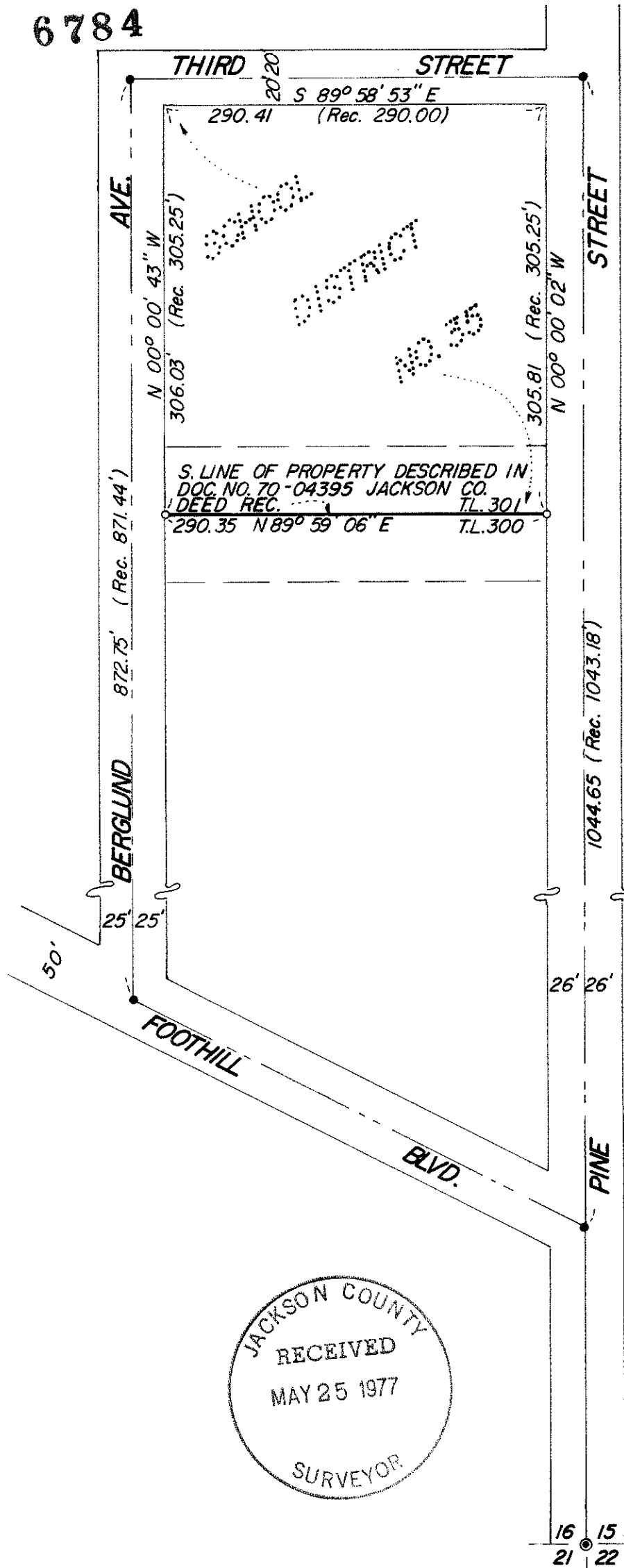

SCALE - 1" = 100'

- = SET 5/8" IRON ROD WITH PLASTIC CAP MARKED WIEGAND
 - = FD. 5/8" IRON ROD WITH PLASTIC CAP MARKED WIEGAND
- BASIS OF BEARING PER REGISTERED SURVEY 5742

SURVEY

FOR
SCHOOL DISTRICT NO. 35

LOCATED IN
"BERGLUND ADDITION" TO THE
CITY OF ROGUE RIVER, OREGON
AND IN THE SE. 1/4 OF SECTION
16, T. 36 S., R. 4 W., W.M., JACKSON
COUNTY, OREGON.

PREPARED BY
ROBERT B. WIEGAND
CONSULTING ENGINEER
GRANTS PASS, OREGON

JACKSON COUNTY
RECEIVED
MAY 25 1977
SURVEYOR

REGISTERED PROFESSIONAL
ENGINEER
7766
Robert B. Wiegand
OREGON
JULY 13, 1979
ROBERT B. WIEGAND

MAY 1977

6784

S1600.36 4W
(TL-200)

SURVEY NARRATIVE TO COMPLY WITH PARA. 209.250 O. R. S.

SURVEY FOR: School District #35
Oak and 1st Streets
Rogue River, Oregon 97537

LOCATION: In Berglund Addition to the City of Rogue River and
also in the Southeast Quarter of Section 16, Town-
ship 36 South Range 4 West of the Willamette Meridian,
Jackson County, Oregon.

PURPOSE: To establish the South line of the parcel of land
described in Document No. 70-04395, Jackson County
Deed Records.

PROCEDURE: Found intersect monuments as shown on attached
Survey per R.S. 6747 of the Jackson County Survey
Records. Distances were prorated accordingly. Set
5/8" iron rods as shown on attached Survey.

Survey was executed with a Wild T-16ED Transite
Theodolite and 200.00 foot steel chain.

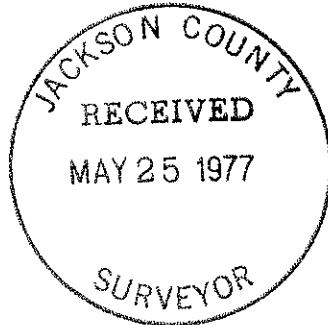

May 1977