

6783

6783

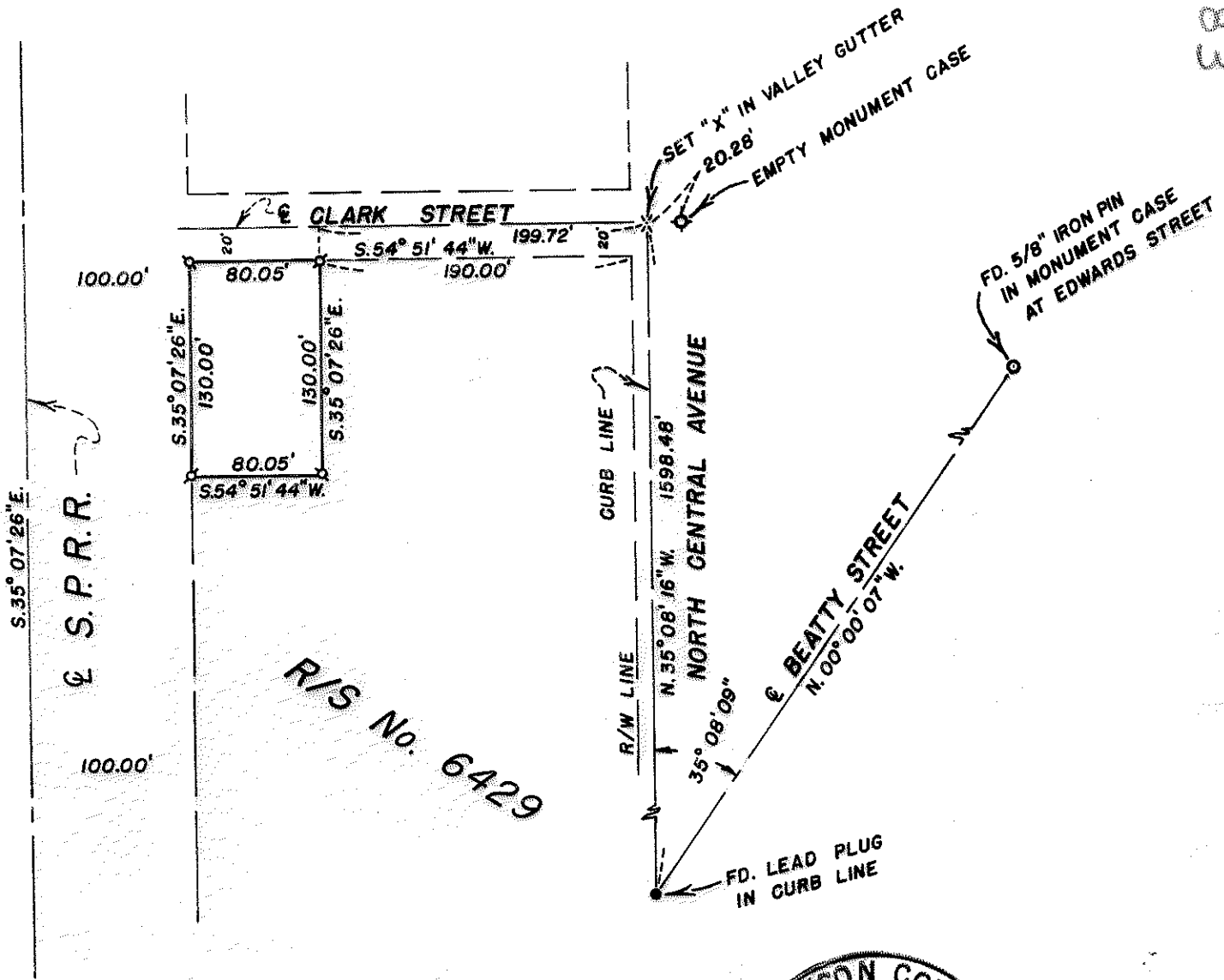

R/S No. 6429

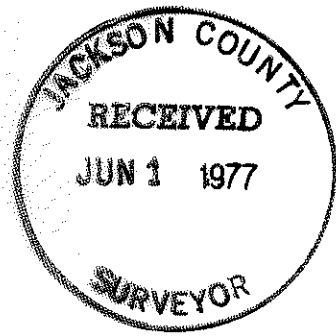

MAP OF SURVEY
 LOCATED IN
 SECTION 24DD, T.37S., R.2W., W.M.
 JACKSON COUNTY, OREGON
 FOR

MEDFORD GUTTER CO.

HOFFBUHR SURVEYING, INC. MEDFORD, OREGON

SCALE: $1" = 100'$ MAY 26, 1977
 BASIS OF BEARING: R/S NO. 6429

ϕ = SET $5/8"$ x $24"$ IRON PIN

Richard L. Bath

REGISTERED
PROFESSIONAL
 LAND SURVEYOR

OREGON
 JULY 30, 1976
 RICHARD L. BATH
 No. 1069

6783

SURVEY NO. 6783

SURVEY NARRATIVE TO COMPLY WITH PARAGRAPH 209.250
OREGON REVISED STATUTES

SURVEY FOR: Medford Gutter Co.
P.O. Box 495
Phoenix, Oregon 97535

LOCATION: Section 24DD, Township 37 South, Range 2 West,
Willamette Meridian, Jackson County, Oregon

PURPOSE: To survey and monument the tract as described
and shown on the attached map as per client's
request

PROCEDURE: An extensive survey of this area was accomplished
by local Professional Land Surveyor, Charles H. Hurst, P.L.S. No. 483,
and shown on Recorded Survey No. 6429. To keep in harmony with
this survey and also control established by this office and shown on
Recorded Survey No. 6307, the centerline of Clark Street was estab-
lished as shown on map. Set monuments at property corners as shown.
Basis of bearings--Recorded Survey No. 6429.

May 27, 1977

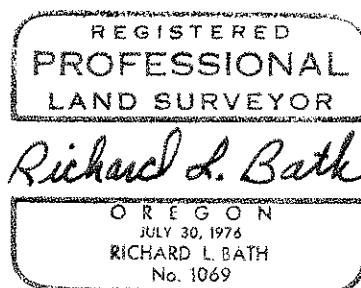
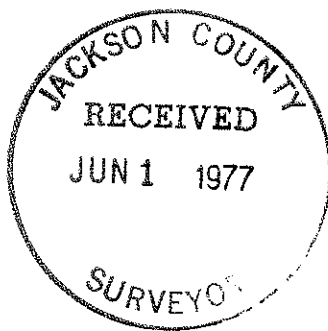

Richard L. Bath
Hoffbuhr Surveying, Inc.