

MINOR LAND PARTITION

LOCATED IN
THE S.W. 1/4 OF SEC. 14, T39S, R1E
IN THE CITY OF ASHLAND, ORE.

FILED FOR RECORD THIS THE 20 DAY OF May 1977
AT 1:59 O'CLOCK PM AND RECORDED IN VOLUME 1,
PAGE 79 OF THE "MINOR LAND PARTITION" RECORDS
OF JACKSON COUNTY, OREGON.

Harry Chapman COUNTY CLERK BY: Thomas D Jewett DEPUTY

EXAMINED AND APPROVED BY THE CITY OF ASHLAND
PLANNING COMMISSION THIS THE 19th DAY OF May 1977

BY: Gregory Winterford

OWNER:

ANNA HASSELL
853 TWIN PINE CIRCLE
ASHLAND, OREGON

SURVEYOR:

GEORGE BURRELL
MEDFORD, OREGON

SURVEYOR'S CERTIFICATE:

I, GEORGE BURRELL, A DULY REGISTERED PROFESSIONAL
LAND SURVEYOR OF THE STATE OF OREGON, HEREBY CERTIFY
THAT THIS MAP CORRECTLY REPRESENTS A SURVEY MADE
BY ME. APRIL 26, 1977

George Burrell
JACKSON COUNTY
RECEIVED
MAY 20 1977
SURVEYOR

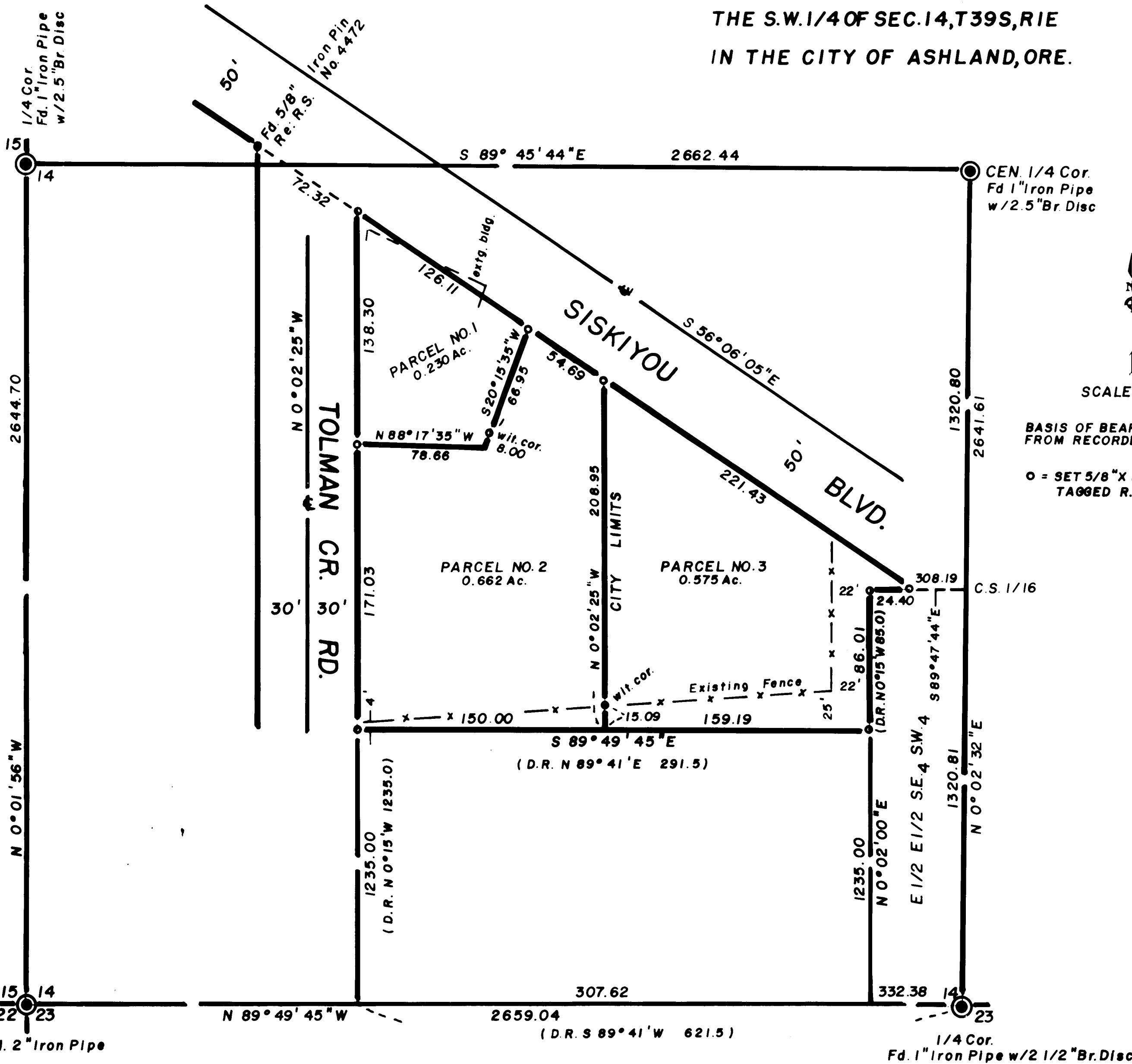

SCALE 1"=50'

BASIS OF BEARINGS: N.O.A.A. TRUE
FROM RECORDED SURVEY NO. 4847

○ = SET 5/8" X 24" IRON PIN
TAGGED R.L.S. 638