

6779

MINOR LAND PARTITION

APPROVAL:

Jason Whitford *April 28, 1977*
ASHLAND PLANNING COMMISSION DATE
M77-302

LOCATED IN
D.L.C. NO. 41 IN SEC. 4, T.39S., R.1E., W. B. & M.
JACKSON COUNTY OREGON
FOR

CLINTON R. PHELPS
778 1/2 OAK STREET
ASHLAND, OREGON 97520

FILED FOR RECORD THIS THE 19th DAY OF May 1977
AT 3:18 O'CLOCK P.M. AND RECORDED IN VOLUME 1
PAGE 78 OF "MINOR LAND PARTITIONS" IN JACKSON COUNTY,
OREGON.

Harry Chipman
COUNTY CLERK

Ruby A. Poling
DEPUTY

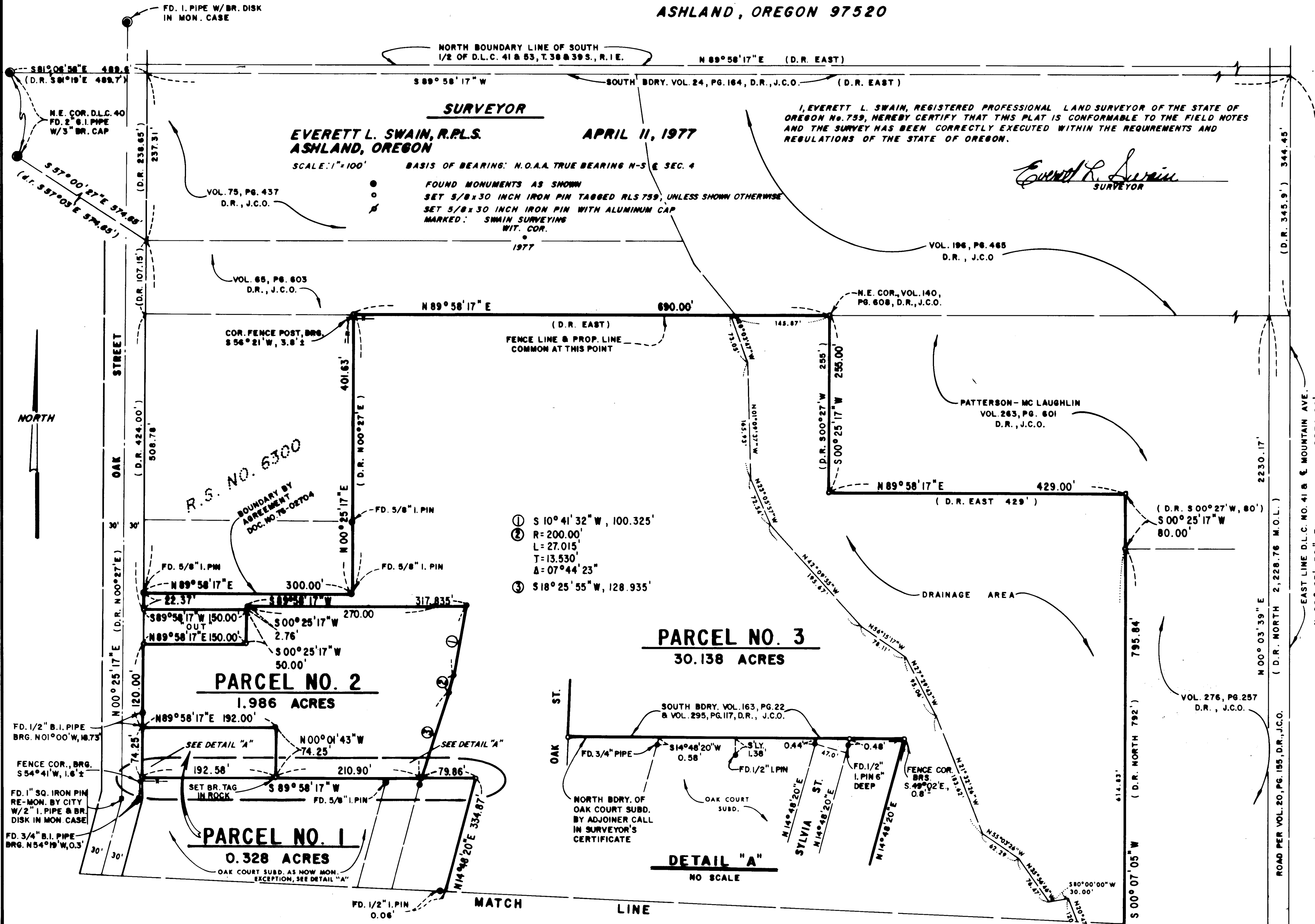

I, EVERETT L. SWAIN, REGISTERED PROFESSIONAL LAND SURVEYOR OF THE STATE OF OREGON No. 759, HEREBY CERTIFY THAT THIS PLAT IS CONFORMABLE TO THE FIELD NOTES AND THE SURVEY HAS BEEN CORRECTLY EXECUTED WITHIN THE REQUIREMENTS AND REGULATIONS OF THE STATE OF OREGON.

Everett L. Swain
SURVEYOR

REGISTERED
PROFESSIONAL
LAND SURVEYOR
Everett L. Swain
OREGON
JULY 8, 1966
EVERETT L. SWAIN
759

JACKSON COUNTY
RECEIVED
MAY 19 1977
SURVEYOR

6779

SHEET 1 OF 2 SHEETS

(T.L. 141) 5400 311E
(C.C. 141) 7400 311E

NORTH

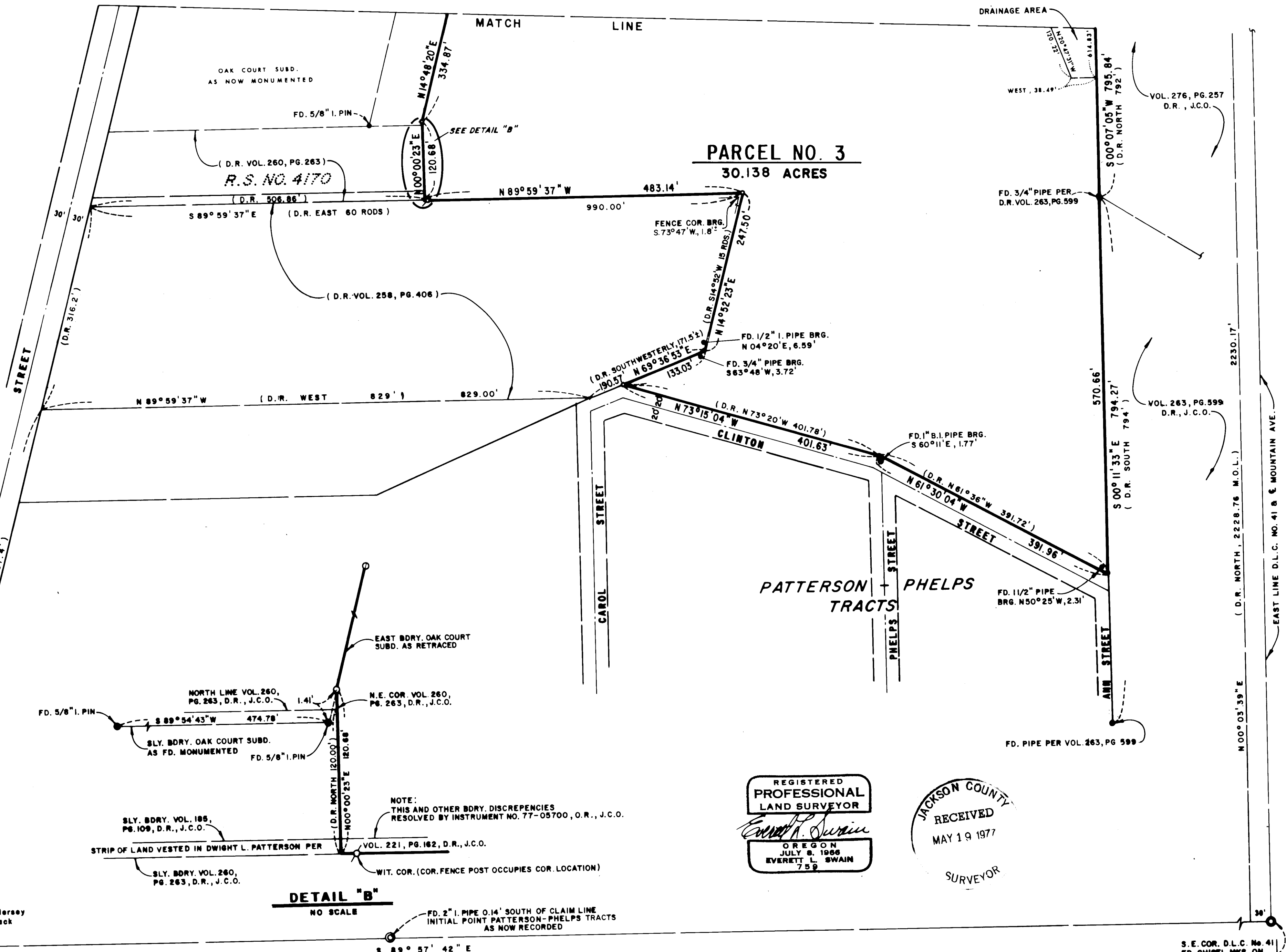

R.S. NO. 4170

PARCEL NO. 3
30.138 ACRES

REGISTERED PROFESSIONAL LAND SURVEYOR

OREGON
JULY 8, 1966
EVERETT L. SWAIN
759

JACKSON COUNTY
RECEIVED
MAY 19 1977
SURVEYOR

DETAIL "B"

NO SCALE

NOTE:
THIS AND OTHER BDRY. DISCREPANCIES
RESOLVED BY INSTRUMENT NO. 77-05700, O.R., J.C.O.

S.E. COR. D.L.C. No. 41
FD. CHISEL MKS. ON
MANHOLE RIM PER
R.S. No. 2860

(FL 101) 84 ch 39 1E
(FL 100) 84 dp 39 1E