

6777

# MINOR LAND PARTITION

NO. 276  
LOCATED IN  
CARTER HEIGHTS ADDITION, UNRECORDED  
SEC. 9, TWP. 39 S., R. 1E., W.M.  
JACKSON COUNTY, OREGON  
APRIL 21, 1977

OWNER: THOMAS LAUFER  
195 RIDGE RD.  
ASHLAND, ORE.  
97520

SURVEYING:  
HOFFBUHR SURVEYING INC.  
219 N. OAKDALE  
MEDFORD, OREGON  
97501

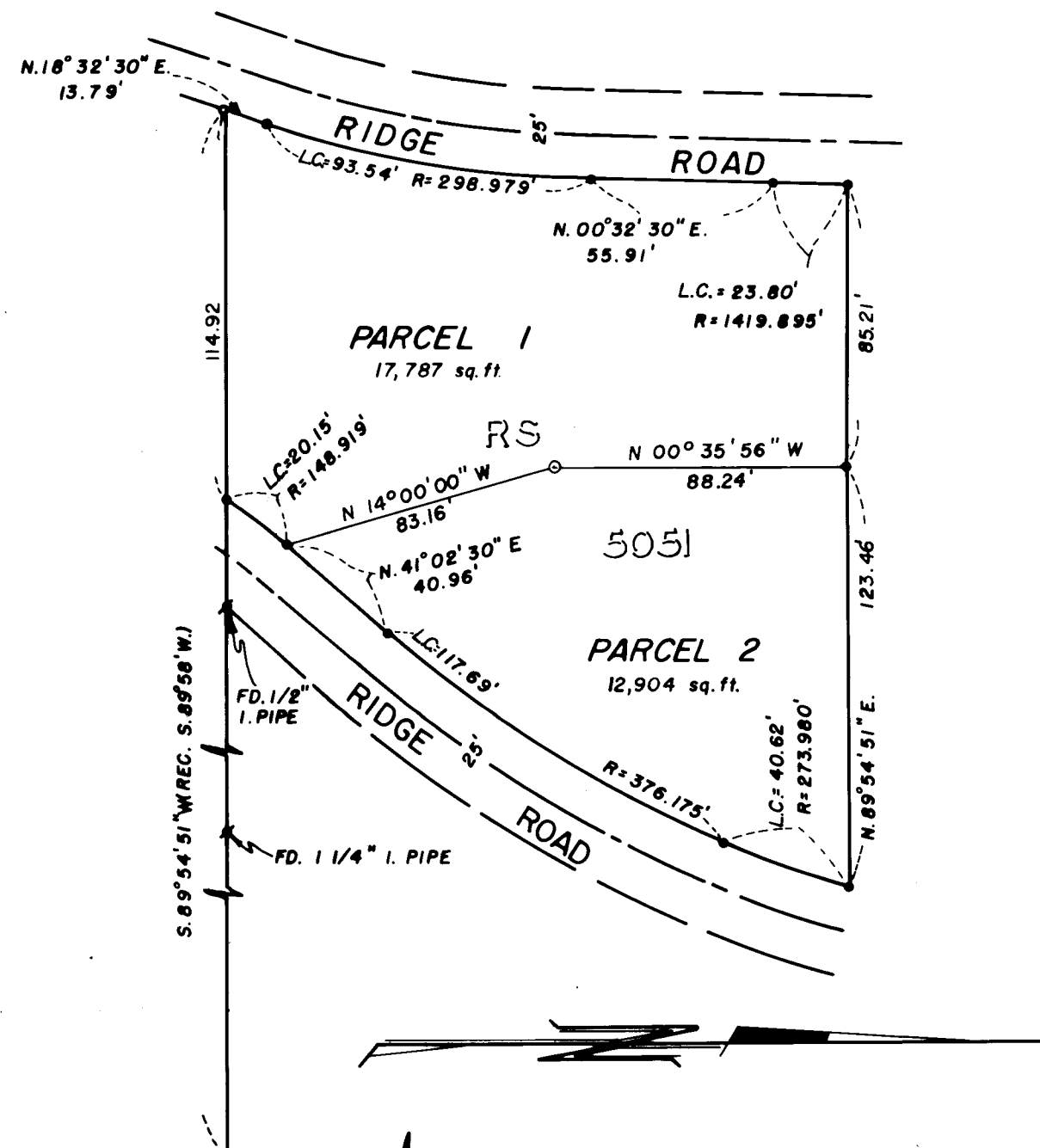

I, J.A. Hoffbuhr a duly registered Surveyor of the State of Oregon, being first duly sworn, do hereby certify that I have correctly surveyed and marked with the proper monuments as provided by law the tract of land hereon shown and said plat is a correct representation of the same.



*Jack A. Hoffbuhr*  
JACK A. HOFFBUHR R.L.S. 222

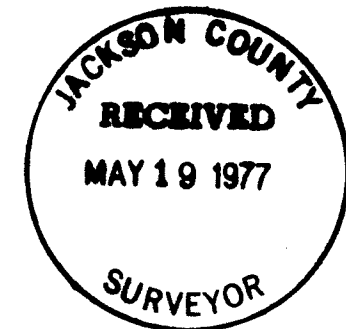

I certify that pursuant to authority granted me by the Ashland Planning Commission the above plat is hereby approved this 11 day of May, 1977.

*Gregory Winters*  
Gregory Winters

Filed for record this the 19 day of May, 1977, at 10:55 O'Clock A.M. and recorded in Volume 1 of "Minor Land Partitions" at page 26 of Records of Jackson County, Oregon.

*Henry Guipman*  
County Clerk

- SET 5/8" IRON PIN TAGGED RLS 222
  - FOUND 5/8" IRON PIN
- SCALE: 1" = 50'  
BASIS OF BEARING: SOLAR OBSERVATION (RE. R/S 5051)

6777