

6776

MINOR LAND PARTITION

LOCATED IN
N.W. 1/4 OF SEC. 3, TWP. 36 S., R. 1W., W.M.
JACKSON COUNTY, OREGON
MARCH 30, 1977

OWNER :

WILLIAM SETHER
570 OLD HIGHWAY 62
EAGLE POINT, OREGON
97524

SURVEYOR :

J. A. HOFFBUHR
219 N. OAKDALE
MEDFORD, OREGON
97501

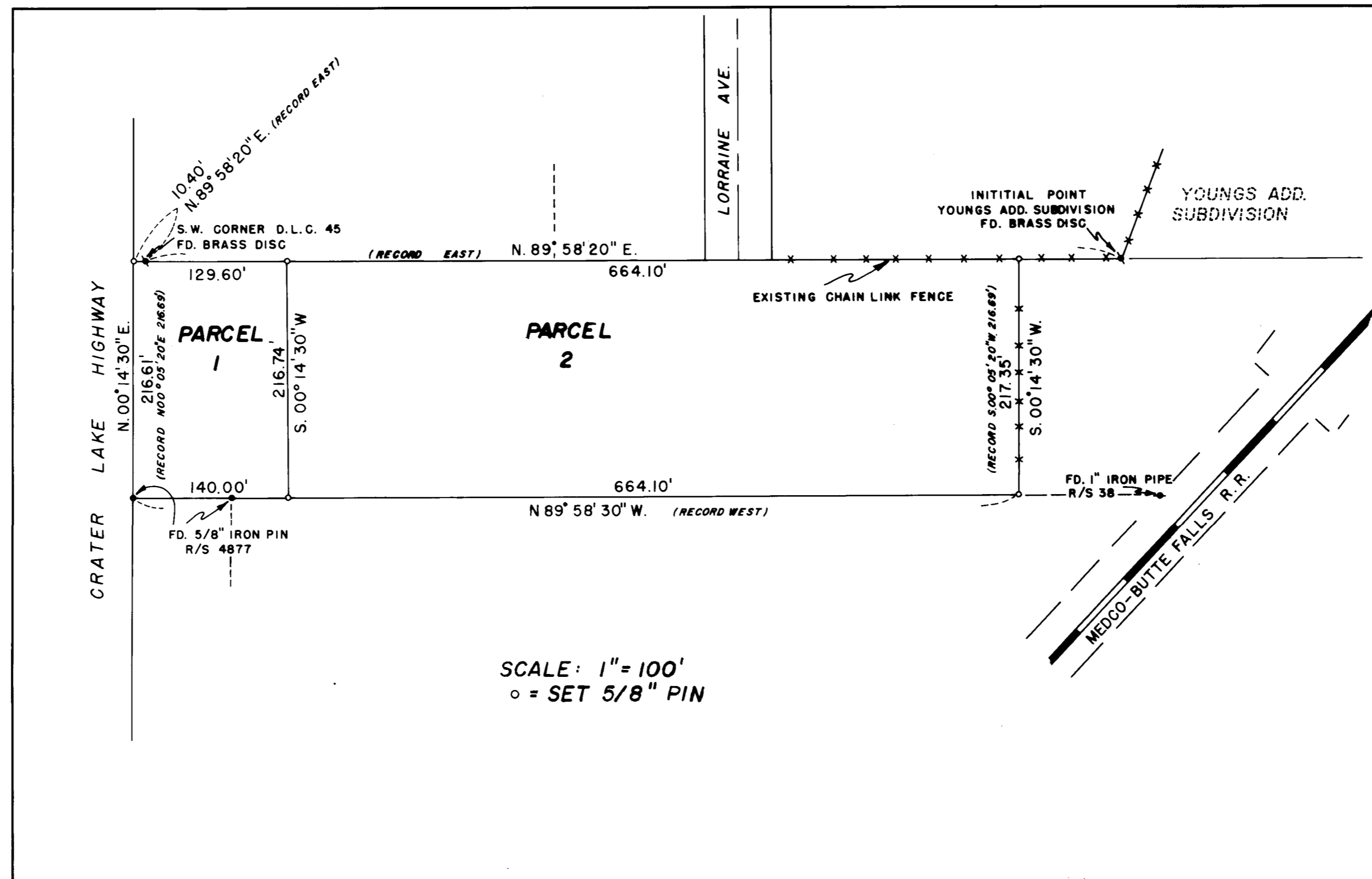

I, J. A. Hoffbuhr a duly registered Surveyor of the State of Oregon, being first duly sworn, do hereby certify that I have correctly surveyed and marked with the proper monuments as provided by law the tract of land hereon shown and said plat is a correct representation of the same.

Jack A. Hoffbuhr
JACK A. HOFFBUHR R.L.S. 222

REGISTERED
PROFESSIONAL
LAND SURVEYOR

OREGON
NOV. 7 1947
J. A. HOFFBUHR
222

I certify that pursuant to authority granted me by the Eagle Point Planning Commission the above plat is hereby approved this 18 day of MAY 1977.

Reuben Moore

Filed for record this the 19 day of May 1977 at 10:55 O'Clock P.M.
and recorded in Volume 1 of "Minor Land Partitions" at page 25 of
Records of Jackson County, Oregon.

Frank Simpson
County Clerk

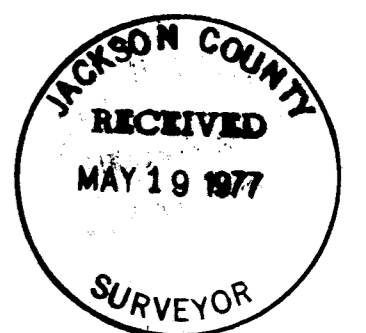

6776