

6775

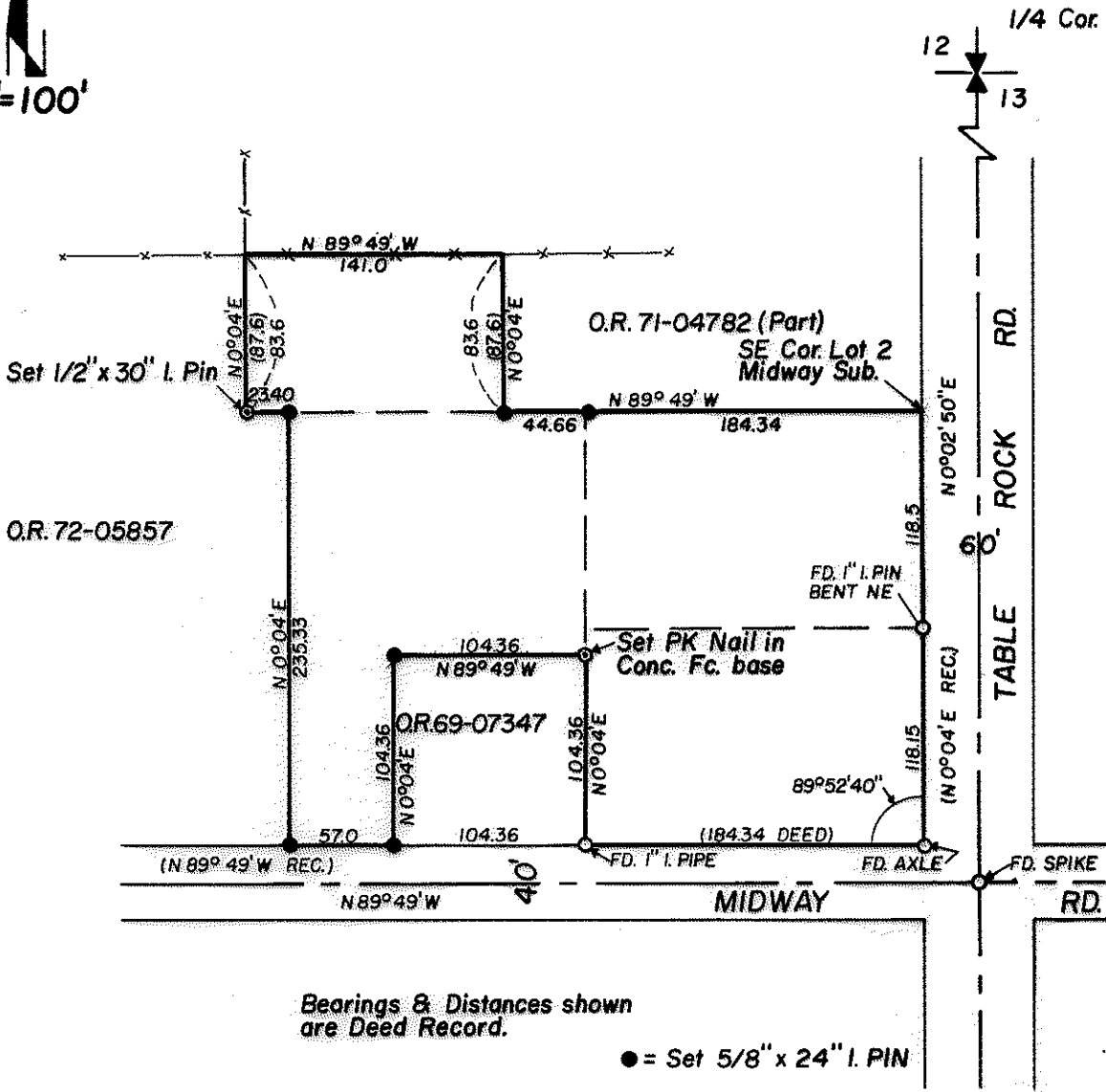

**Survey For:** Open Bible Church  
Virgil Harsh, Pastor  
2715 Table Rock Rd.  
Medford, OR.  
DLC 59 T37S R2W W.M.

**Survey By:** C. Lind McBeth  
R.S. No. 565  
April, 1977

REGISTERED  
PROFESSIONAL  
LAND SURVEYOR

*C. Lind McBeth*

OREGON  
JAN. 12, 1962  
C. LIND MCBETH  
565

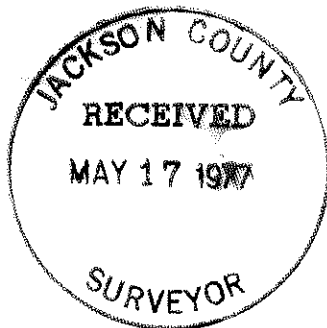

6775

6775

6775

(TL. 700 6775)

S13 T37 R2W

Survey Narrative to comply with ORS 209-250 Oregon  
Revised Statutes

For: Open Bible Church  
Virgil Harsh, Pastor  
2715 Table Rock Road  
Medford, Oregon 97501

Location: DLC 59 T375 R2W W.M.

Date: April 1, 1977

Bearing: By Deed Record and R.S. #1118

Procedure:

Found the axle and 1" pipe on north line of Midway and also the  $\frac{1}{4}$  corner monument on centerline of Table Rock Road. The axle does not appear to be on the West line of Table Rock Road. Used the 1" iron pipe for north-south control and the centerline of Table Rock Road for east-west control. Set monuments as directed by the client and as shown on the accompanying plat.

C. Lind McBeth

