

0770

FD. 5/8" PIN  
FD. 5/8" PIN (DISTURBED)  
FD. 5/8" PIN WITH CAP STAMPED 5685

LEGEND:

- = FOUND MONUMENTS AS SHOWN.
- = SET 5/8" PIN WITH PLASTIC CAP STAMPED, MOFFIT 944.

BASIS OF BEARINGS:  
SURVEY NO. 6074



YOUNGS ADDITION

NOVA STREET (ABANDONED)  
SURVEY NO. 6074  
N. 19° 22' 49" E. 251.30'

MAIN STREET

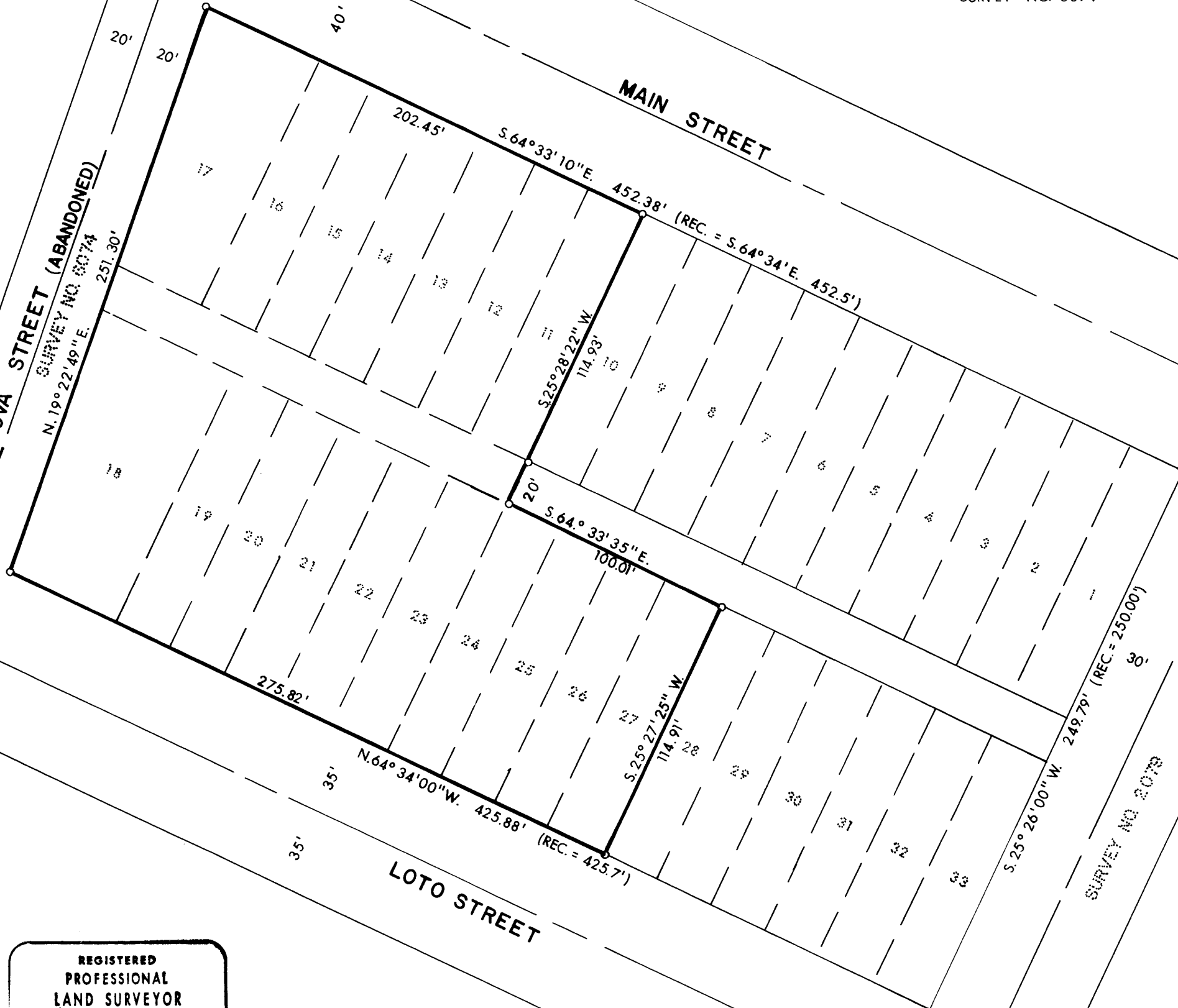

FD. 5/8" PIN

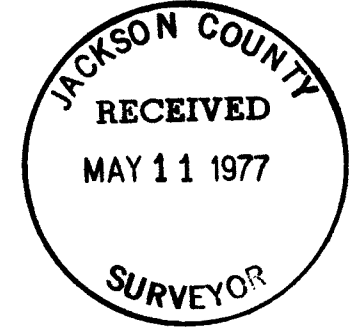

PLAT OF SURVEY  
FOR  
GLEN BESSONETTE

BEING LOTS 11 THRU 27, OF BLOCK 8, CENTRAL ADDITION TO EAGLE POINT, ALSO A PORTION OF THE N.E. 1/4 OF SEC. 3, T. 36S., R. 1W., W.M. JACKSON CO. SCALE: 1" = 50' OREGON DATE: MAY, 1977 PREPARED BY: FRIAR - MOFFIT SURVEYING CO.

REGISTERED PROFESSIONAL LAND SURVEYOR  
*Lloyd R. Moffit*  
OREGON JULY 17, 1970  
LOYD R. MOFFIT  
944

FD. 5/8" PIN  
FD. 5/8" PIN

0770

SURVEY NO. 6770

SURVEY NARRATIVE TO COMPLY WITH O.R.S. 209.250

SURVEY FOR: GLEN BESSONETTE  
1710 ARMORY DRIVE  
MEDFORD, OREGON

LOCATION: LOTS 11 THRU 27, BLOCK 8, CENTRAL  
ADDITION TO EAGLE POINT, ALSO A  
PORTION OF THE NORTHEAST ONE QUARTER  
OF SECTION 3, TOWNSHIP 36 SOUTH,  
RANGE 1 WEST, WILLAMETTE MERIDIAN,  
JACKSON COUNTY, OREGON.

PURPOSE: TO SET CORNERS OF LOTS AS SHOWN ON  
THE ATTACHED MAP.

PROCEDURE: DURING THE CONSTRUCTION OF THE MARKET  
WHICH SETS ADJACENT TO THE WESTERLY  
LINE OF BLOCK 8, THE MONUMENTS SET  
AT THE INTERSECTION OF LOTO STREET  
AND NOVA STREET, AND THE WESTERLY  
CORNERS OF BLOCK 8 THAT WERE SET  
DURING SURVEY NO. 6074, WERE DESTROYED.  
USING THE MONUMENTS SET ON PLATT  
STREET DURING SURVEY NO. 2079 AND  
THE MONUMENTS ON MAIN STREET SET  
DURING SURVEY NO. 6074, I DETERMINED  
THE POSITION OF THE CORNERS OF BLOCK  
8. USING PROPORTIONATE DISTANCES,  
I SET THE CORNERS AS SHOWN ON THE  
ATTACHED MAP.

DATE: MAY, 1977

FRIAR-MOFFIT SURVEYING CO.

REGISTERED  
PROFESSIONAL  
LAND SURVEYOR  
*Lloyd R. Moffit*  
OREGON  
JULY 17, 1970  
LOYD R. MOFFIT  
944

JACKSON COUNTY  
RECEIVED  
MAY 11 1977  
SURVEYOR