

6789

6769

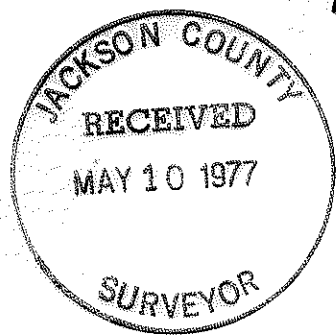
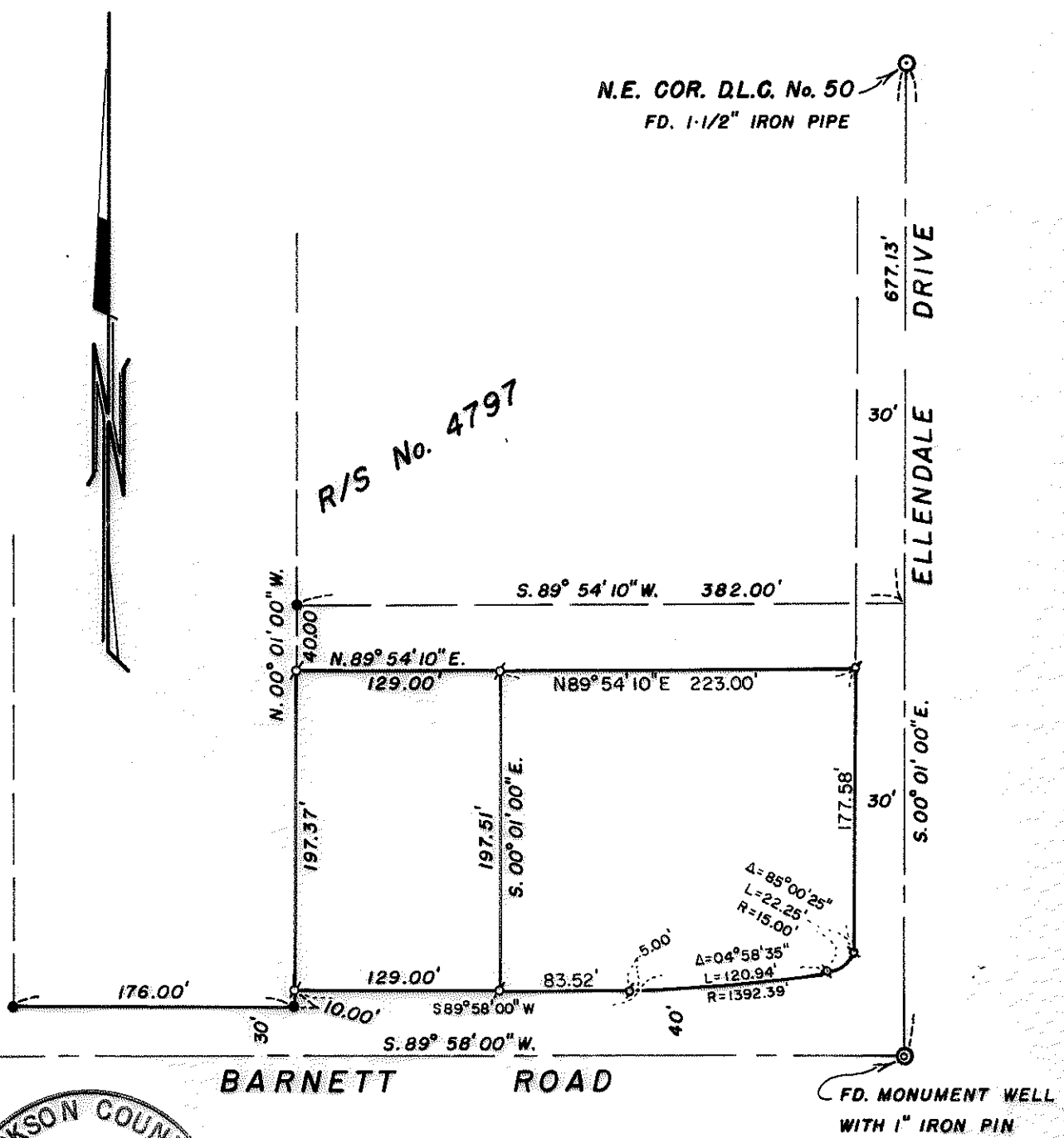

REGISTERED
PROFESSIONAL
LAND SURVEYOR

Richard L. Bath

OREGON
JULY 30, 1976
RICHARD L. BATH
No. 1069

MAP OF SURVEY
LOCATED IN
N.E. 1/4 N.W. 1/4 SEC. 32, T.37S., R.1W., W.M.,
JACKSON COUNTY, OREGON
FOR
LEEVEY REAL ESTATE
HOFFBUHR SURVEYING, INC. MEDFORD, OREGON
SCALE: 1" = 100' APRIL 26, 1977
BASIS OF BEARING R/S NO. 4797

- ⊙ = SET 5/8" IRON PIN
- = SET 5/8" IRON PIN

6769

(TL 200) S32BA 37 1W 6769

SURVEY NO. 6769

SURVEY NARRATIVE TO COMPLY WITH PARAGRAPH 209.250
OREGON REVISED STATUTES

SURVEY FOR: Leever Real Estate
328 South Central
Medford, Oregon 97501

LOCATION: Northwest one-quarter (1/4), Section 32,
Township 37 South, Range 1 West, Willamette
Meridian, Jackson County, Oregon

PURPOSE: To survey and monument the two described tracts
as shown on the attached map

PROCEDURE: Using control established by this office for
Recorded Survey No. 4797, and information regarding the North
right of way line of Barnett Road supplied to us by the City of
Medford Public Works Department, monumented said tracts as shown.
Basis of bearings--Recorded Survey No. 4797

May 5, 1977

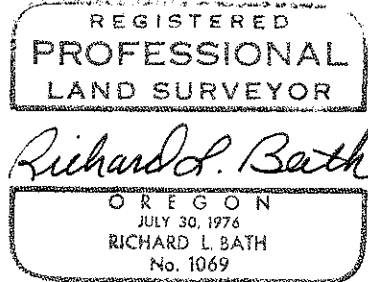
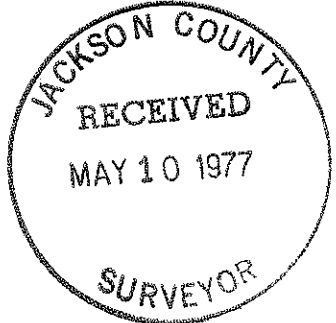

Richard L. Bath
Hoffbuhr Surveying, Inc.