

6768

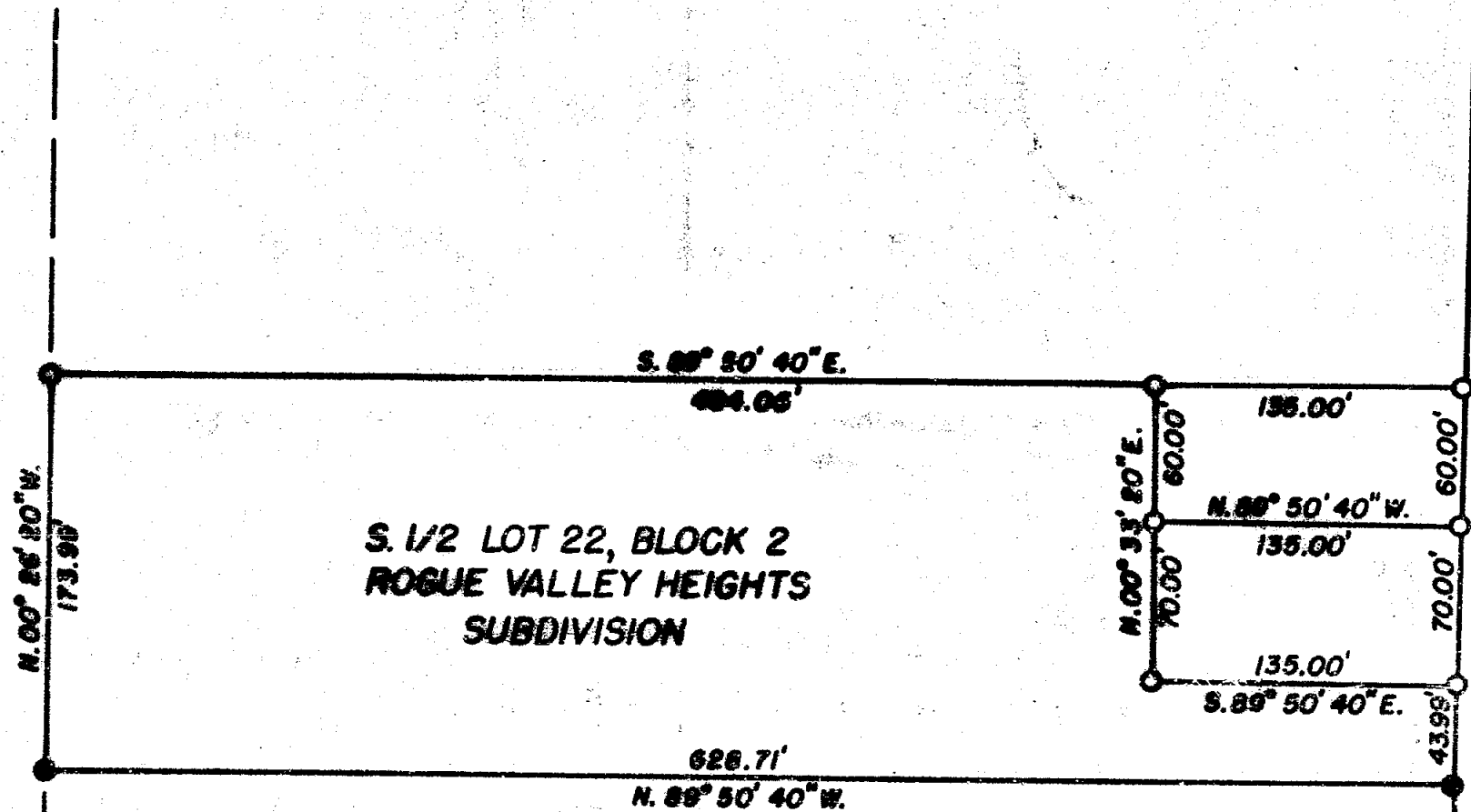

N. 00° 33' 20" W.  
173.90'

S. 1/2 LOT 22, BLOCK 2  
ROGUE VALLEY HEIGHTS  
SUBDIVISION

S. 89° 50' 40" E.  
604.05'

626.71'  
N. 89° 50' 40" W.

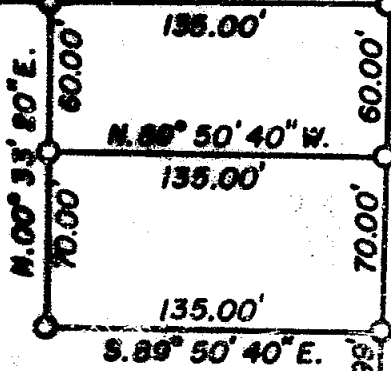

N. 00° 33' 20" E.  
AVENUE

CRATER  
LAKE

NORTH

SUZANNA STREET

LOT 21  
R/S 4733

JACKSON COUNTY  
RECEIVED  
MAY 10 1977  
SURVEYOR

REGISTERED  
PROFESSIONAL  
LAND SURVEYOR  
*J. A. Hoffbuhr*  
OREGON  
NOV. 7, 1947  
J. A. HOFFBUHR  
222

MAP OF SURVEY  
LOCATED IN  
S. 1/2, LOT 22, BLOCK 2  
ROGUE VALLEY HEIGHTS  
N.E. 1/4 SEC. 18, T.37S., R.1W., W.MERIDIAN  
JACKSON COUNTY, OREGON  
FOR

OTTO ROTH

HOFFBUHR SURVEYING, INC. MEDFORD, OREGON

SCALE: 1" = 100' APRIL 29, 1977

BASIS OF BEARING R/S 4733

O = SET 5/8" x 24" IRON PIN

● = FD. 5/8" x 24" IRON PIN

6768

(T.L. 7500) S10A371W 6768

SURVEY NO. **6768-A**

**SURVEY NARRATIVE TO COMPLY WITH PARAGRAPH 209.250  
OREGON REVISED STATUTES**

**SURVEY FOR:** Otto Roth  
2690 Crater Lake Highway  
Medford, Oregon 97501

**LOCATION:** Northeast one-quarter (1/4), Section 18,  
Township 37 South, Range 1 West, Willamette  
Meridian, Jackson County, Oregon

**PURPOSE:** To correct a bearing on the West line of the  
surveyed tract as shown on Recorded Survey No.  
6768

Recorded as: North 00° 26' 20" West  
Corrected to: North 00° 26' 20" East

July 8, 1977

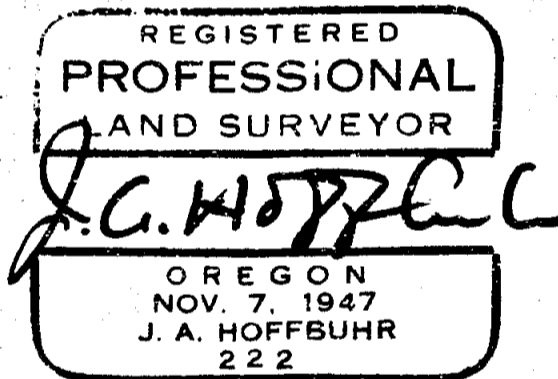
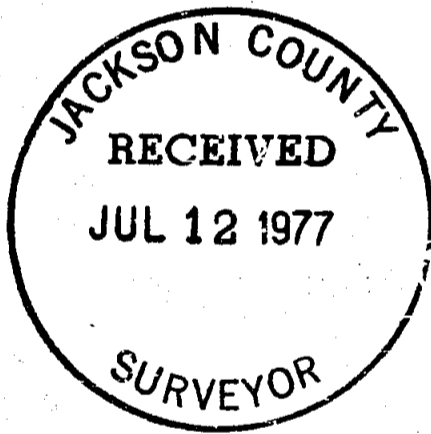

J. A. Hoffbuhr  
Hoffbuhr Surveying, Inc.

6768

SURVEY NO. \_\_\_\_\_

**SURVEY NARRATIVE TO COMPLY WITH PARAGRAPH 209.250  
OREGON REVISED STATUTES**

**SURVEY FOR:** Otto Roth  
2690 Crater Lake Highway  
Medford, Oregon 97501

**LOCATION:** Northeast one-quarter (1/4), Section 18,  
Township 37 South, Range 1 West, Willamette  
Meridian, Jackson County, Oregon

**PURPOSE:** To monument and describe the tracts of land shown  
on the attached map of survey

**PROCEDURE:** Control established by Recorded Survey No. 4733  
was found and utilized. The tracts were then monumented in  
accordance with the client's requests.

Basis of bearings--Recorded Survey No. 4733.

May 5, 1977

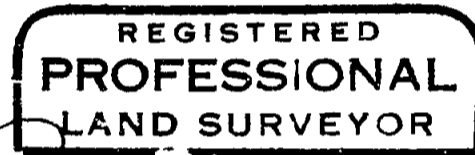
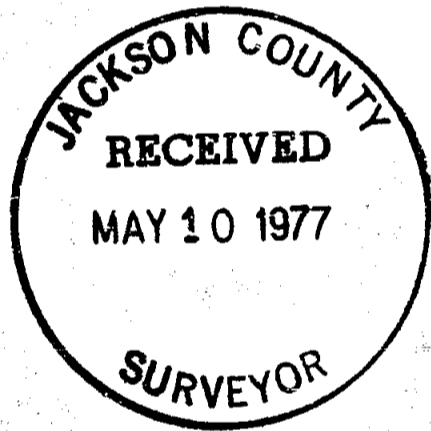

*J. A. Hoffbuhr*

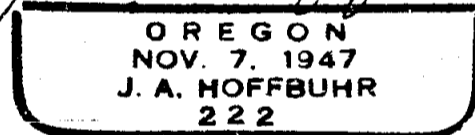

J. A. Hoffbuhr  
Hoffbuhr Surveying, Inc.