

6767

6707

6767  
S30 38  
MAY 31 1977

1500  
(T.L. 1200)

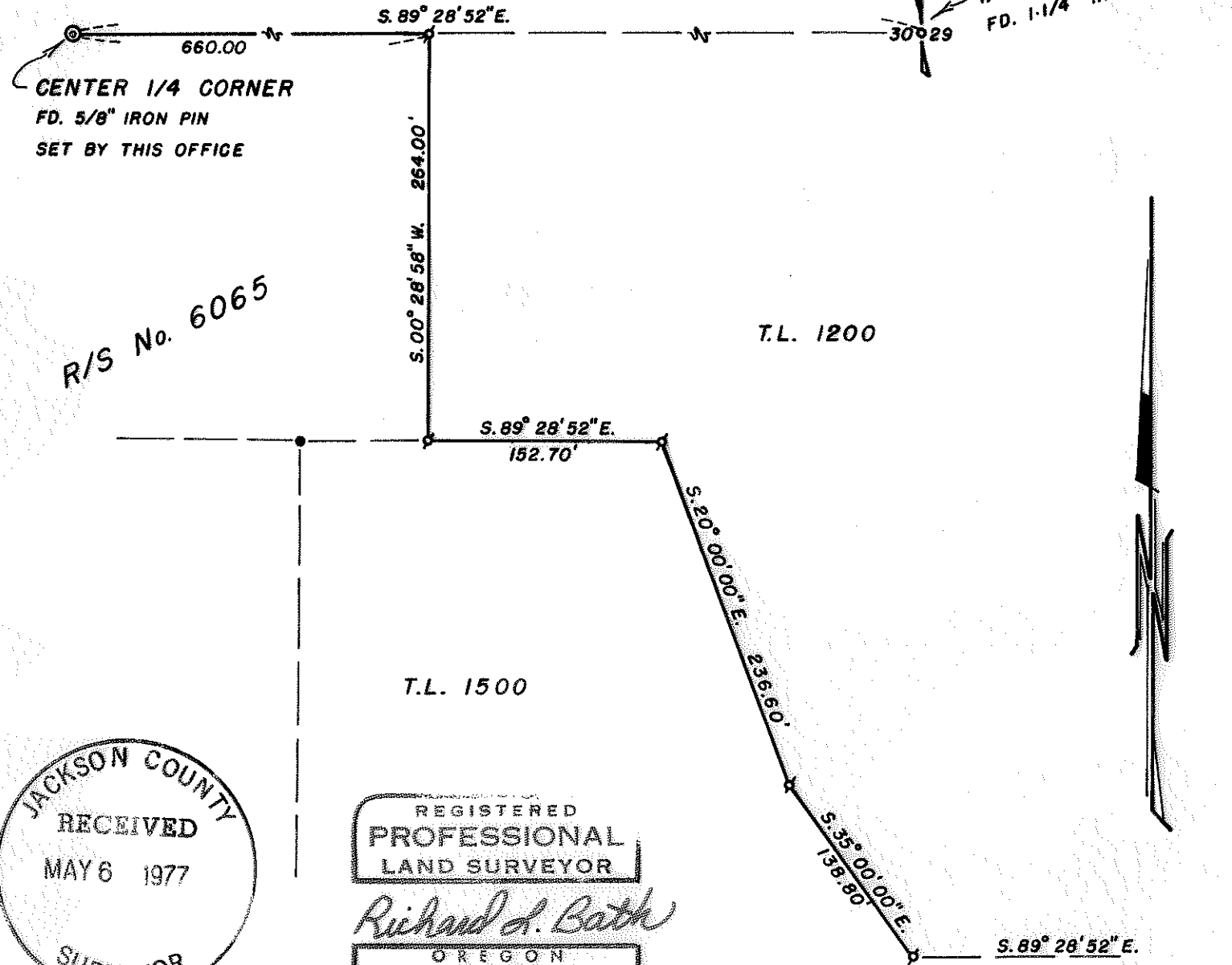

CENTER 1/4 CORNER  
 FD. 5/8" IRON PIN  
 SET BY THIS OFFICE

1/4 SECTION CORNER  
 FD. 1-1/4" IRON PIPE

R/S No. 6065

T.L. 1200

S. 89° 28' 52" E.  
 152.70'

T.L. 1500

S. 20° 00' 00" E.  
 233.960'

S. 35° 00' 00" E.  
 135.80'

S. 89° 28' 52" E.

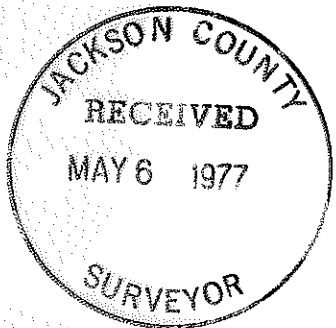

REGISTERED  
 PROFESSIONAL  
 LAND SURVEYOR

*Richard L. Bath*

OREGON  
 JULY 30, 1974  
 RICHARD L. BATH  
 No. 1069

MAP OF SURVEY  
 LOCATED IN  
 S.E. 1/4 OF SEC. 30, T.38 S., R.1W., W.M.  
 JACKSON COUNTY, OREGON  
 FOR  
**BERNARD SCHERRER**  
 HOFFBUHR SURVEYING, INC. MEDFORD, OREGON  
 SCALE: 1" = 100' APRIL 22, 1977  
 BASIS OF BEARING R/S NO. 6065  
 ◊ = SET 5/8" IRON PIN  
 ● = FD. 5/8" IRON PIN **6767**

SURVEY NO. **6767**

SURVEY NARRATIVE TO COMPLY WITH PARAGRAPH 209.250  
OREGON REVISED STATUTES

SURVEY FOR: Bernard Scherrer  
P.O. Box 278  
Soda Springs, California 95728

LOCATION: Southeast one-quarter (1/4) of Section 30,  
Township 38 South, Range 1 West, Willamette  
Meridian, Jackson County, Oregon

PURPOSE: To survey and monument the indicated property  
line as shown on the attached map

PROCEDURE: Located existing control set by this office for  
Recorded Survey No. 6065. Set monuments at property corners as  
shown.

Basis of bearing-- Recorded Survey No. 6065

April 25, 1977

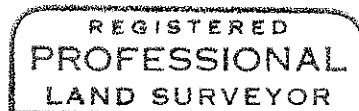
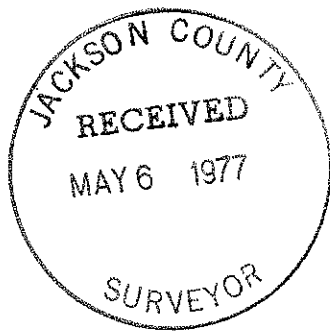

*Richard L. Bath*

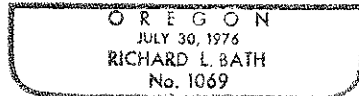

Richard L. Bath  
Hoffbuhr Surveying, Inc.