

6766

6766
9969

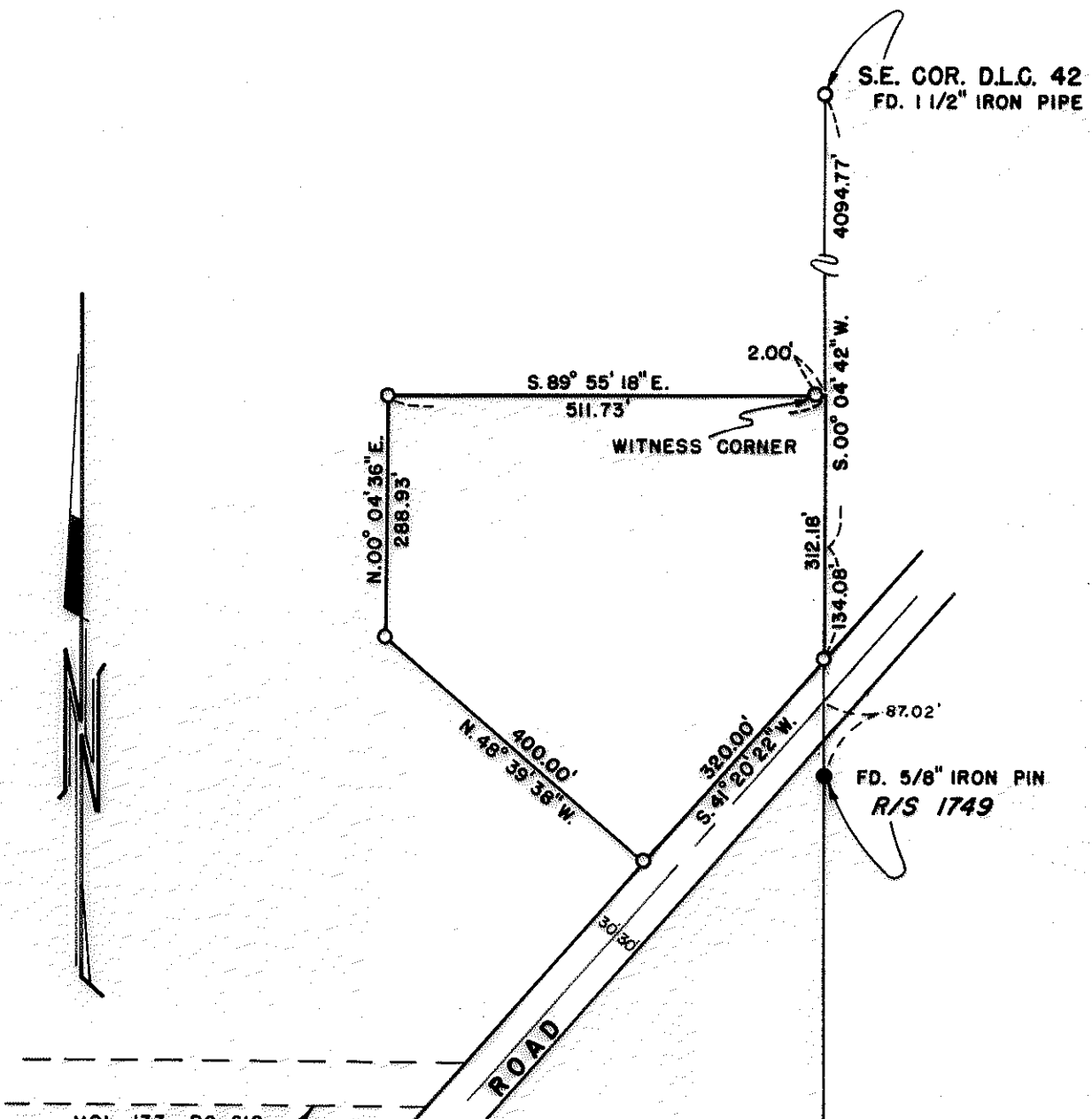

VOL. 133 PG. 618

MAP OF SURVEY
 LOCATED IN
 N.E. 1/4 OF SEC. 28, T.37 S., R.2W., W.M.
 JACKSON COUNTY, OREGON
 FOR
HAROLD SALTER
 HOFFBUHR SURVEYING, INC. MEDFORD, OREGON
 SCALE: 1" = 200' APRIL 22, 1977
 BASIS OF BEARING R/S 1749
 O = SET 5/8" x 24" IRON PIN

JACKSON COUNTY
 RECEIVED
 MAY 6 1977
 SURVEYOR

REGISTERED
 PROFESSIONAL
 LAND SURVEYOR

J. C. Hoffbuhr
 OREGON
 NOV. 7, 1947
 J. A. HOFFBUHR
 222

6766

SURVEY NO. 6766

SURVEY NARRATIVE TO COMPLY WITH PARAGRAPH 209.250
OREGON REVISED STATUTES

SURVEY FOR: Harold W. Salter
Goldy Building
Medford, Oregon 97501

LOCATION: Northeast one-quarter (1/4), Section 28,
Township 37 South, Range 2 West, Willamette
Meridian, Jackson County, Oregon

PURPOSE: To survey, monument, and describe the tract
shown on the attached map of survey

PROCEDURE: The East line of Donation Land Claim No. 41 was
established using control from Recorded Survey No. 1749. The center-
line of Hanley Road was also established using this control. The
boundaries of the tract shown on the attached map were then located
in accordance with the client's requests.

Basis of bearing--Recorded Survey No. 1749.

April 25, 1977

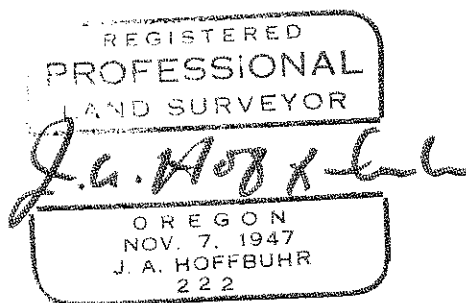
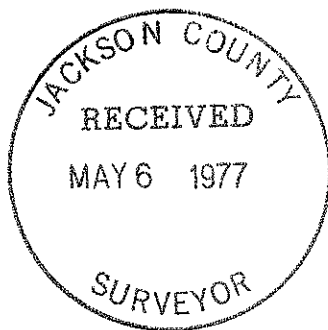

J. A. Hoffbuhr
Hoffbuhr Surveying, Inc.