

6765

6765

STEWART ACRES SUBDIVISION

15

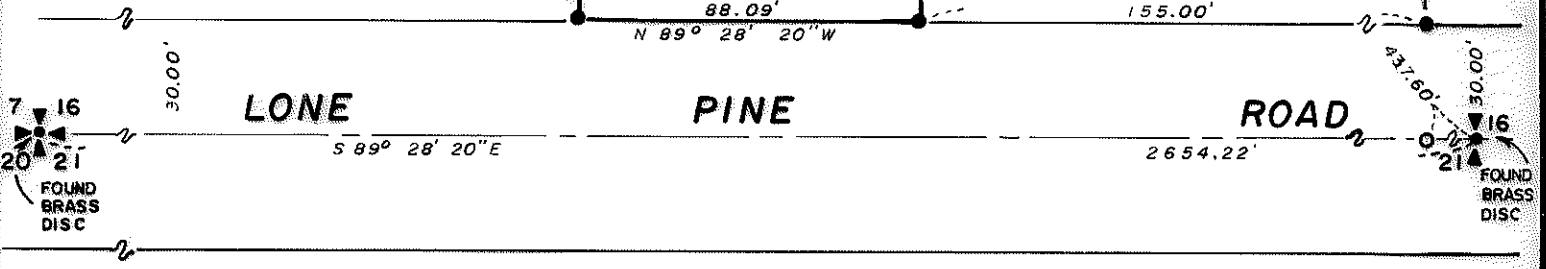
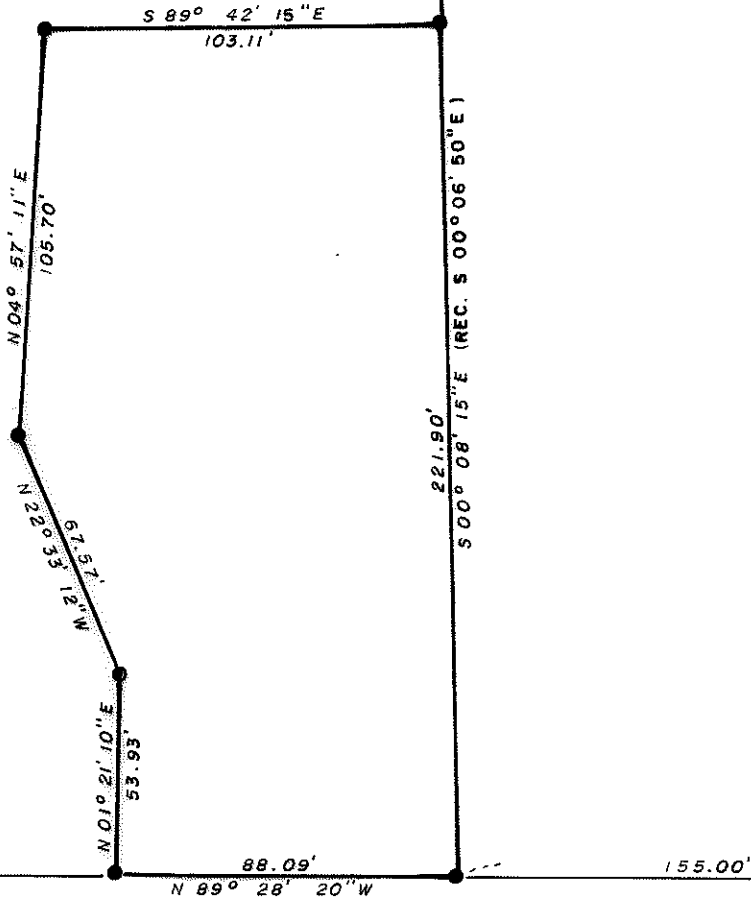

MAP OF SURVEY
 LOCATED IN
 S.W. 1/4, SECTION 16, T. 37 S., R. 1 W., W.M.
 JACKSON COUNTY, OREGON
 FOR
JIM BENNETT

REGISTERED
PROFESSIONAL
 LAND SURVEYOR
J. A. Hoffbuhr
 OREGON
 NOV. 7, 1967
 J. A. HOFFBUHR
 222

J. A. HOFFBUHR, REG. L.S., MEDFORD, OREGON
 SCALE: 1" = 50'
 BASIS OF BEARING - R/S 3212

● = SET 5/8" IRON PIN
 ○ = FOUND 5/8" IRON PIN

JACKSON COUNTY
 RECEIVED
 MAY 6 1977
 SURVEYOR

6765

SURVEY NO. 6765

SURVEY NARRATIVE TO COMPLY WITH PARAGRAPH 209.250
OREGON REVISED STATUTES

SURVEY FOR: Jim Bennett
1583 Pioneer Road
Medford, Oregon 97501

LOCATION: Southwest one-quarter (1/4), Section 16, Township
37 South, Range 1 West, Willamette Meridian,
Jackson County, Oregon

PURPOSE: To segregate, monument, and describe the tract
shown on the attached map of survey.

PROCEDURE: The boundaries of the tract were located in
accordance with client's instructions and were monumented as shown.
Basis of bearing--Recorded Survey No. 3212.

January 14, 1977

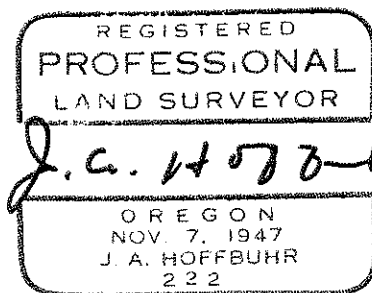
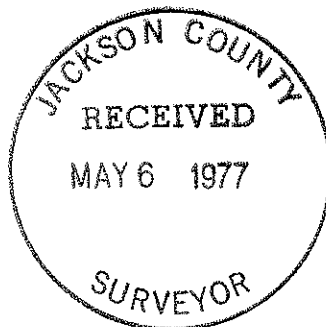

J. A. Hoffbuhr
Professional Land Surveyor