

6761

PLAT OF SURVEY FOR JAMES WESTMORELAND

LOCATED IN THE N. W. 1/4 OF SECTION 29 T.34
S., R. 2 W., WILLAMETTE MERIDIAN, JACKSON CO.
OREGON

SCALE: 1" = 200' APRIL 4, 1977
SURVEYED BY: FRIAR-MOFFIT SURVEYING CO.
MEDFORD OREGON

BASIS OF BEARING: SURVEY NUMBER 4639

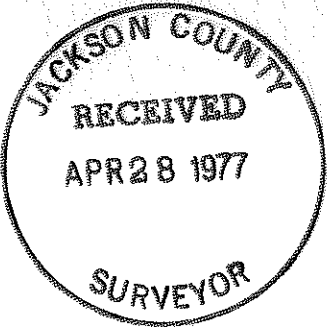

● = SET 5/8" IRON PIN

REGISTERED
PROFESSIONAL
LAND SURVEYOR

Harry J. Friar

OREGON
JULY 18, 1971
HARRY J. FRIAR
981

SURVEY NO. 4639

1/4 SECTION CORNER
FD. CO. SURVEYORS
RE-ESTAB. CORNER

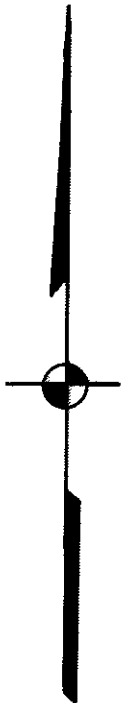
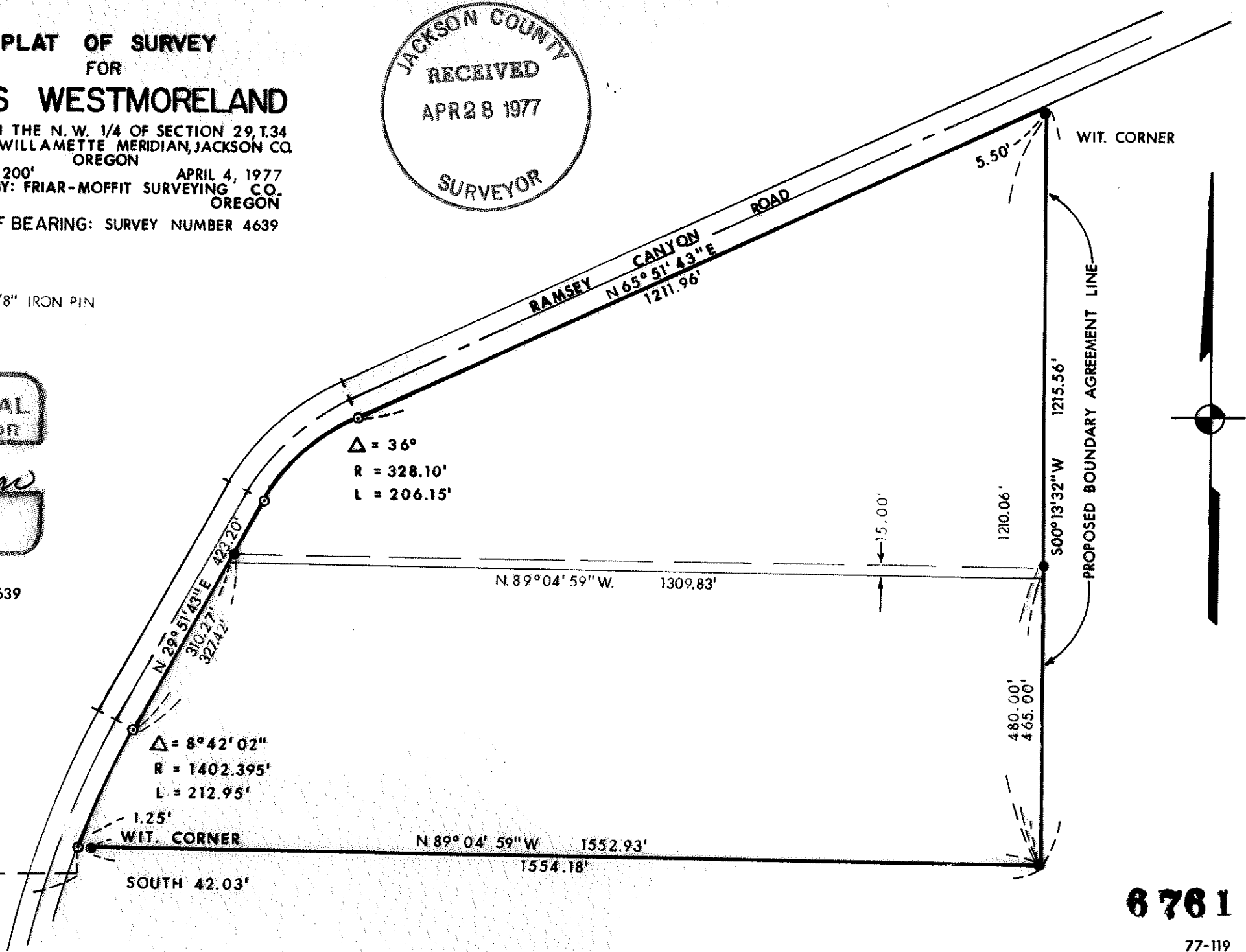
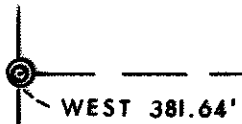

6761

77-119

6761
S29 34 21W
6761

SURVEY NO. 6761

SURVEY NARRATIVE TO COMPLY WITH O.R.S. 209.250

SURVEY FOR: JAMES WESTMORELAND
17200 RAMSEY ROAD
CENTRAL POINT, OREGON

LOCATION: NORTHWEST ONE QUARTER, SECTION 29,
TOWNSHIP 34 SOUTH, RANGE 2 WEST,
WILLAMETTE MERIDIAN, JACKSON COUNTY,
OREGON.

PURPOSE: TO SURVEY, MONUMENT AND PROVIDE LEGAL
DESCRIPTIONS OF THE PARCELS SHOWN ON
THE ATTACHED MAP.

PROCEDURE: THE SOUTH LINE OF THE PARCEL WAS
ESTABLISHED AS DIRECTED BY THE CLIENT,
THE EAST LINE WAS ESTABLISHED ALONG
THE EAST SIDE OF A FENCE LINE REPORTED
TO BE A LINE AGREED ON BY THE ADJOINING
OWNER AS A COMMON BOUNDARY. A
DESCRIPTION OF THIS LINE WAS FURNISHED
TO THE CLIENT FOR THE PURPOSE OF
EXECUTING A BOUNDARY LINE AGREEMENT.

MONUMENTS FOUND AND SET ARE SHOWN
ON THE ATTACHED MAP.

DATE: APRIL 28, 1977

FRIAR-MOFFIT SURVEYING CO.

