

6760

6760

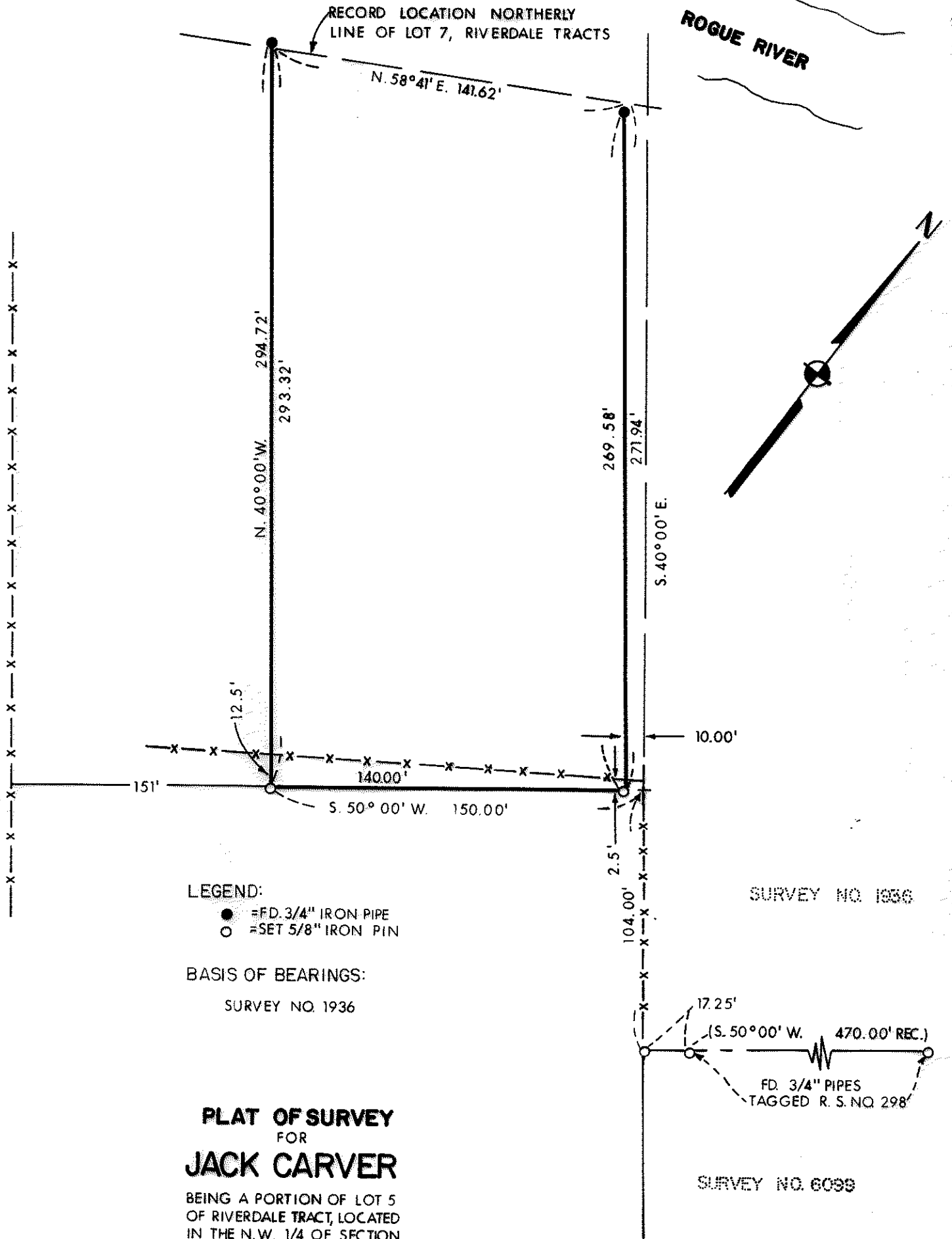

LEGEND:  
 ● = FD. 3/4" IRON PIPE  
 ○ = SET 5/8" IRON PIN

BASIS OF BEARINGS:  
 SURVEY NO. 1936

**PLAT OF SURVEY**  
 FOR  
**JACK CARVER**

BEING A PORTION OF LOT 5  
 OF RIVERDALE TRACT, LOCATED  
 IN THE N.W. 1/4 OF SECTION  
 21, T. 36 S., R. 4 W., W. M.  
 JACKSON CO. OREGON  
 DATE: APRIL, 1977 SCALE: 1"=100'

SURVEY NO. 1936

SURVEY NO. 6099

PREPARED BY: FRIAR-MOFFIT SURVEYING

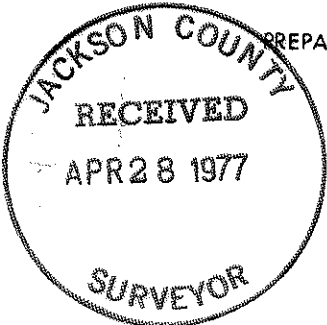

REGISTERED  
**PROFESSIONAL**  
 LAND SURVEYOR

*Larry J. Friar*  
 LARRY J. FRIAR  
 981

6760

77-125

SURVEY NO. 6760

SURVEY NARRATIVE TO COMPLY WITH O.R.S. 209.250

SURVEY FOR: JACK CARVER  
P. O. BOX 46  
ROGUE RIVER, OREGON

LOCATION: A PORTION OF LOT 5 OF RIVERDALE TRACTS  
SUBDIVISION IN THE NORTHWEST ONE  
QUARTER OF SECTION 21, TOWNSHIP 36  
SOUTH, RANGE 4 WEST, WILLAMETTE  
MERIDIAN, JACKSON COUNTY, OREGON.

PURPOSE: TO MONUMENT THE TRACT OF LAND SHOWN  
ON THE ATTACHED MAP.

PROCEDURE: USING POINTS SET BY SURVEY NO. 1936  
AS A BASIS, THE TRACT SHOWN ON THE  
ATTACHED MAP WAS LAYED OUT AND MONU-  
MENTED.

MONUMENTS FOUND AND SET ARE SHOWN  
ON THE ATTACHED MAP.

DATE: APRIL 25, 1977

FRIAR-MOFFIT SURVEYING CO.

