

6759

APPROVAL:

Gregory Winterowd March 29, 1977  
ASHLAND PLANNING COMMISSION DATE  
M74-222

# MINOR LAND PARTITION

LOCATED IN  
SW 1/4 OF SEC. 9, TWP. 39S., R. 1 E. W. M.  
JACKSON COUNTY OREGON  
FOR

**HERBERT A. LEWIS**  
288 RIDGE ROAD  
ASHLAND, OREGON 97520

FILED FOR RECORD THIS THE 28 DAY OF  
April 1977 AT 9:43 O'CLOCK  
P.M. AND RECORDED IN VOLUME 1 PAGE 73  
OF "MINOR LAND PARTITIONS" IN JACKSON COUNTY,  
OREGON.  
Blair Simpson  
COUNTY CLERK DEPUTY

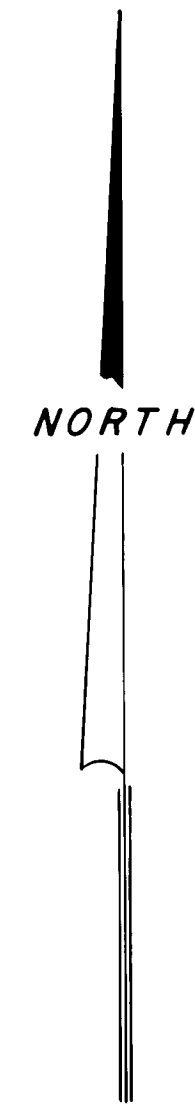
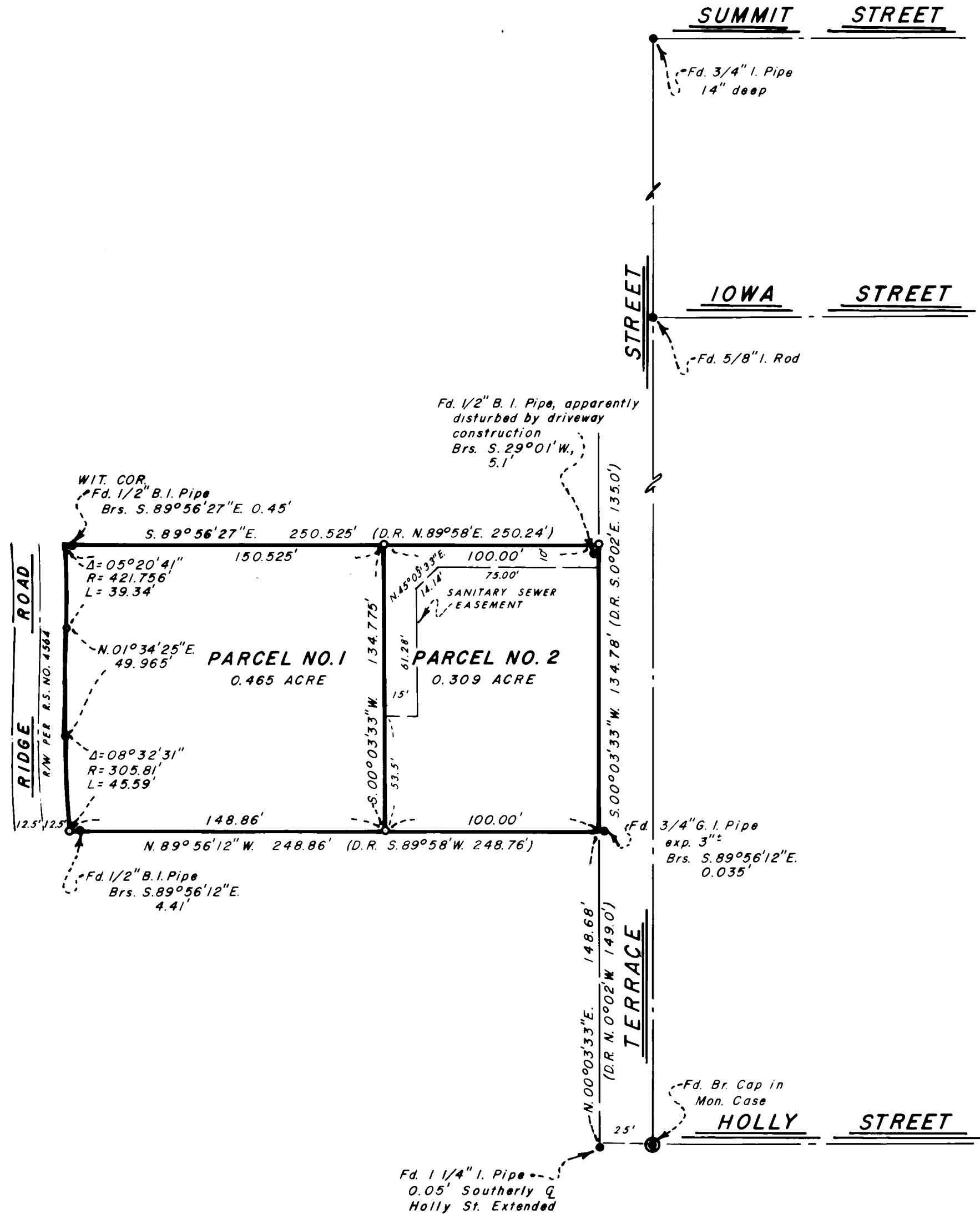

SURVEYOR

EVERETT L. SWAIN, R.P.L.S. MARCH 18, 1977  
ASHLAND, OREGON

SCALE: 1" = 50' BASIS OF BEARING: N.O.A.A. TRUE BEARING N-S & SEC. 9  
● FOUND MONUMENTS AS SHOWN  
○ SET 5/8 x 24 INCH IRON PIN TAGGED RLS 759

I, EVERETT L. SWAIN, REGISTERED PROFESSIONAL LAND SURVEYOR OF THE STATE OF OREGON No. 759, HEREBY CERTIFY THAT THIS PLAT IS CONFORMABLE TO THE FIELD NOTES AND THE SURVEY HAS BEEN CORRECTLY EXECUTED WITHIN THE REQUIREMENTS AND REGULATIONS OF THE STATE OF OREGON.

Everett L. Swain  
SURVEYOR

REGISTERED  
PROFESSIONAL  
LAND SURVEYOR  
Everett L. Swain  
OREGON  
JULY 8, 1968  
EVERETT L. SWAIN  
759

JACKSON COUNTY  
RECEIVED  
APR 28 1977  
SURVEYOR

6759