

APPROVAL:

Gregory Winterland April 15, 1977
ASHLAND PLANNING COMMISSION DATE
MBA 77-311

MINOR LAND PARTITION

LOCATED IN
NE 1/4 OF SEC. 17, TWP. 39S., R. 1E.W.M.
JACKSON COUNTY OREGON
FOR

HARRY STAMPER
520 GRANITE STREET
ASHLAND, OREGON 97520

FILED FOR RECORD THIS THE 28 DAY OF April 1977
AT 9:43 O'CLOCK a.m. AND RECORDED IN VOLUME 1 PAGE 72
OF "MINOR LAND PARTITIONS" IN JACKSON COUNTY, OREGON.
Langston
COUNTY CLERK DEPUTY

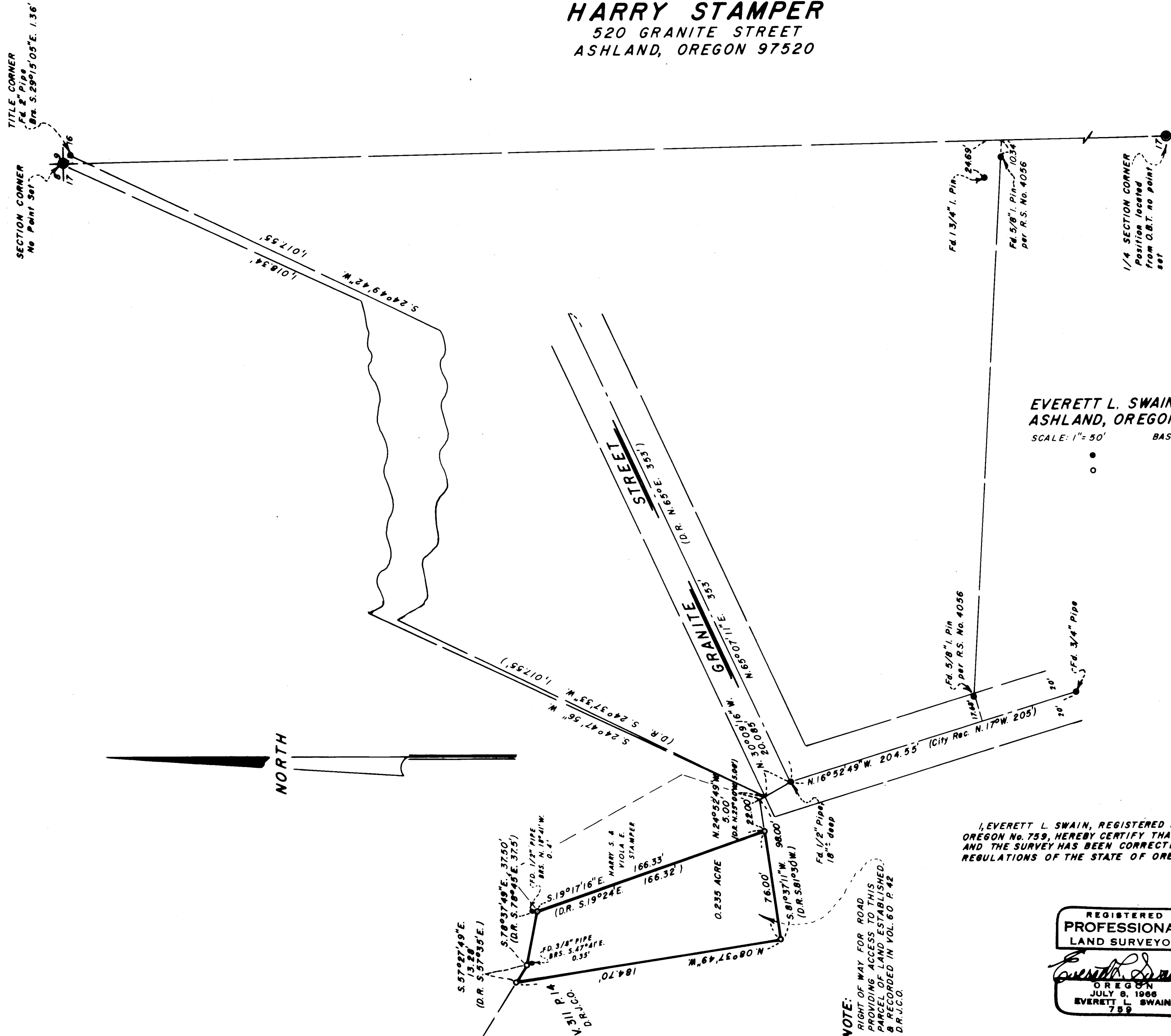

SURVEYOR

EVERETT L. SWAIN, R.P.L.S. FEBRUARY 21, 1977
ASHLAND, OREGON

SCALE: 1" = 50'
BASIS OF BEARING: N.O.A.A. TRUE BEARING N-S & SEC. 17
● FOUND MONUMENT AS SHOWN
○ SET 5/8 x 24 INCH IRON PIN TAGGED RLS 759

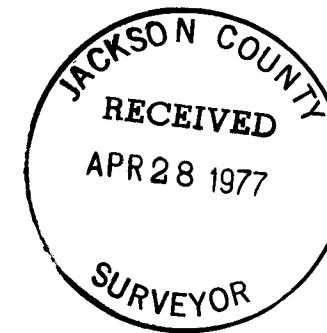

EVERETT L. SWAIN, REGISTERED PROFESSIONAL LAND SURVEYOR OF THE STATE OF OREGON No. 759, HEREBY CERTIFY THAT THIS PLAT IS CONFORMABLE TO THE FIELD NOTES AND THE SURVEY HAS BEEN CORRECTLY EXECUTED WITHIN THE REQUIREMENTS AND REGULATIONS OF THE STATE OF OREGON.

Everett L. Swain
SURVEYOR

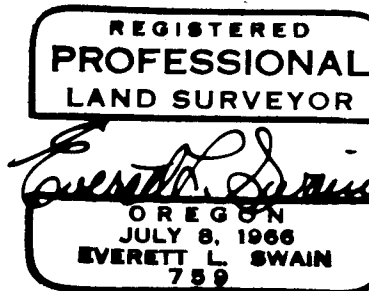

NOTE:
RIGHT OF WAY FOR ROAD
PROVIDING ACCESS TO THIS
PARCEL OF LAND ESTABLISHED
& RECORDED IN VOL. 60 P. 42
D.R.L.C.O.