

8754

SURVEY FOR: ARNOLD PFLUGRAD

LOCATED IN THE N.E. 1/4 OF SECTION 35, T34S, R4W, W.M.

BY: MARK E. BOYDEN
APRIL 14, 1977

REGISTERED
PROFESSIONAL
LAND SURVEYOR

Mark E. Boyden

OREGON
NOV. 9, 1951
MARK E. BOYDEN
281

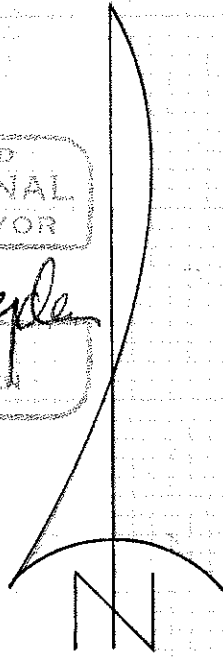

SCALE: 1" = 200'

BASIS OF BEARINGS: RECORDED SURVEY
NO. 905

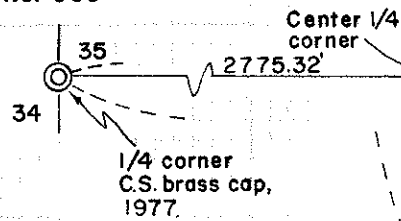

• Set 3/4" X 24" rebar flush.

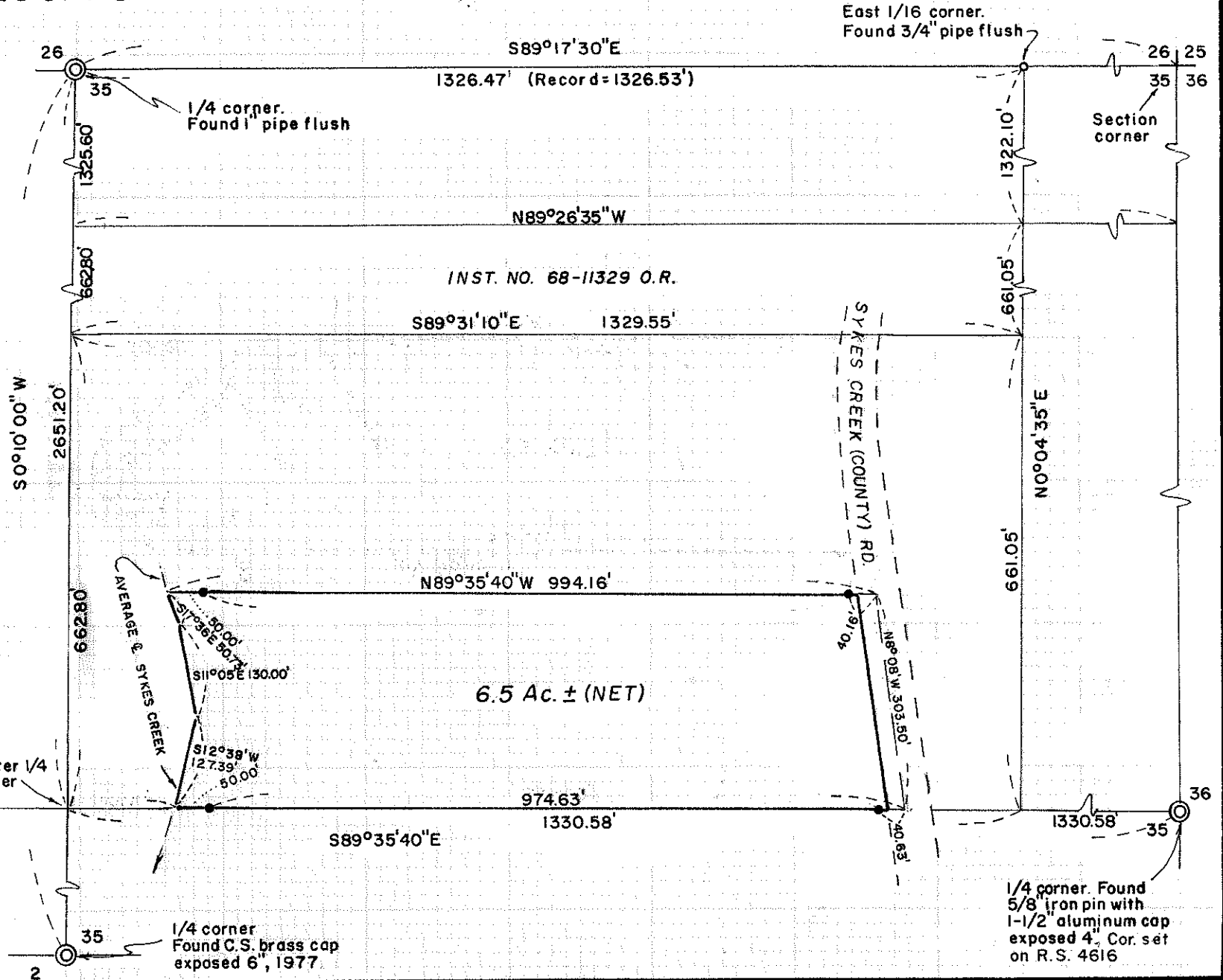

8754

T.L. 601 35 34 4W 6754

Survey No. 6754

SURVEY NARRATIVE TO COMPLY WITH O.R.S. 209.250

FOR: Arnold Pflugrad
c/o Loma Linda Investments
P. O. Box 846
Loma Linda, California, 92354

PURPOSE: To monument and describe a tract proposed to be conveyed,
being located in the Northeast Quarter of Section 35,
Township 34 South, Range 4 West, Willamette Meridian.

PROCEDURE: Utilizing E.D.M. equipment, traversed to the four established
Quarter corners of said Section and to the East one-sixteenth
corner common to Sections 26 and 35, as said 1/16th Section
corner was monumented on Recorded Survey No. 905.
From said data, computed the necessary Section subdivision
lines and monumented the desired tract at positions shown on
the annexed map.
It should be noted that the true centerline of Sykes Creek
(County) Road was not determined on this survey.

April 14, 1977

