

6753

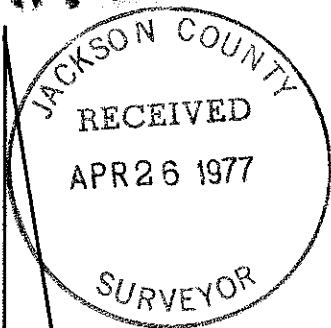

SURVEYED FOR:
MR. ORLIN PICKLE
RESERVATION RANCH
SMITH RIVER CA.

NW 1/16 COR.
FD. 3/4" I. ROD
PER SURVEY NO. 3227

SURVEYED BY:
GERALD V. NYGREN & ASSOCIATES
421 N.E. 6th STREET
GRANTS PASS, ORE.

PLAT

SHOWING A SURVEY IN THE
SW 1/4 OF THE NW 1/4 OF
SEC. 24, T.38S., R.2W., W.M.,
JACKSON COUNTY, OREGON
MARCH 28, 1977 SCALE 1"=200'

N

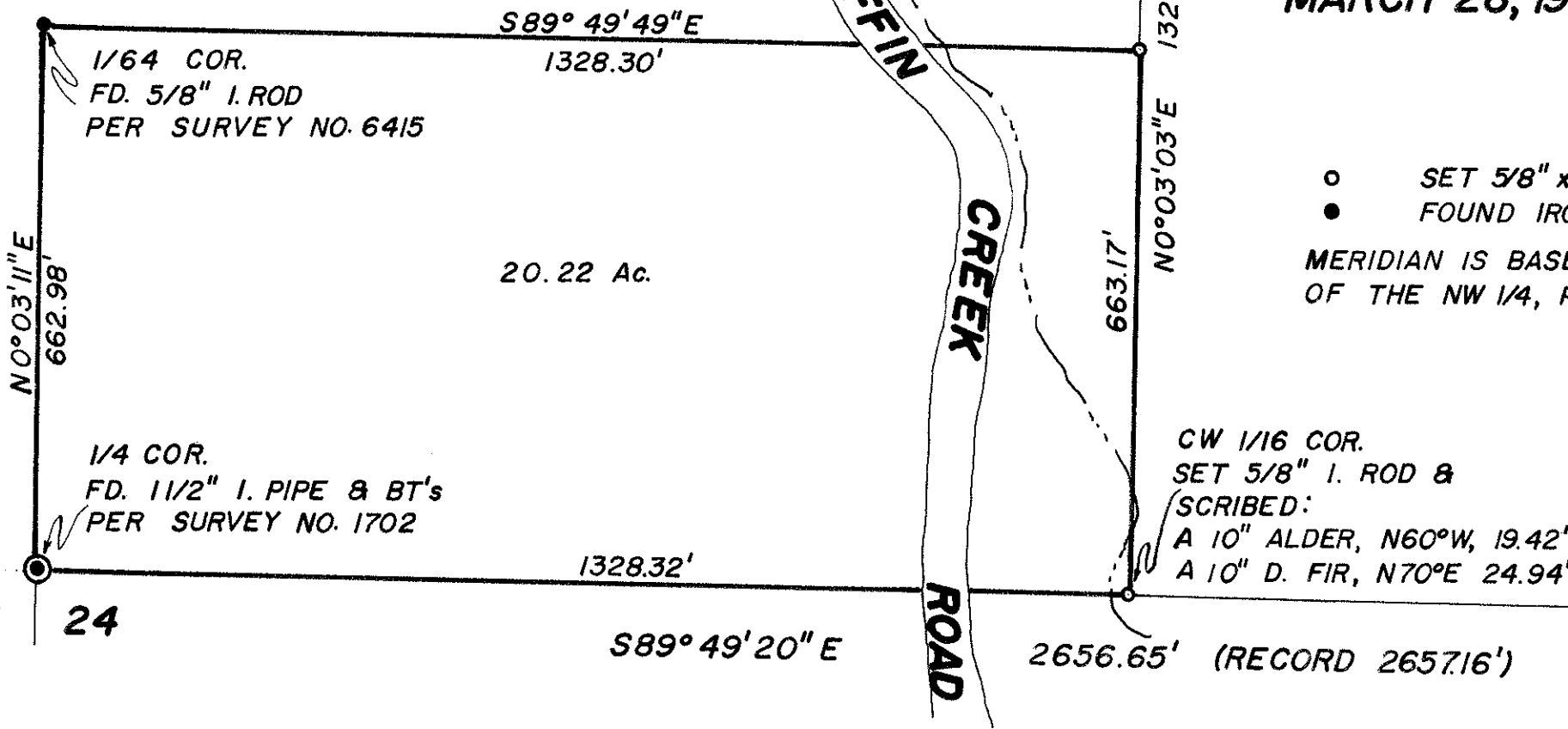

- SET 5/8" x 30" IRON ROD
- FOUND IRON MONUMENTS

MERIDIAN IS BASED ON THE SOUTH LINE
OF THE NW 1/4, PER SURVEY NO. 3227

REGIS
PROFESSIONAL
LAND SURVEYOR

Gerald V. Nygren

OREGON
GERALD V. NYGREN
AUGUST 22, 1975
1035

C 1/4 COR.
FD. 1" I. PIPE & BT's
PER SURVEY NO. 1702

6753

TL. 1100 524 38 2W 6753

6753

SURVEY NARRATIVE to comply with Paragraph 209.250 O. R. S.

SURVEY FOR: Mr. Orlin Pickle
Reservation Ranch
P. O. Box 75
Smith River, Calif. 95567

DATE: March 28, 1977.

PURPOSE: To survey the South 1/2 of the Southwest 1/4
of the Northwest 1/4 of Section 24, Township
38 South, Range 2 West, Willamette Meridian,
Jackson County, Oregon.

PROCEDURE: Using the corners found per survey no. 1702 and
survey no. 3227 and survey no. 6415 as shown on
the Plat. I then surveyed the property as shown
on the Plat.

Centerwest 1/16 Corner:
Set 5/8 in. Iron Rod and scribed;

An Alder 10 ins. diam., North 60° West, 19.42 feet.

A D. Fir 10 ins. diam., North 70° East, 24.94 feet.

Meridian is based on the South line of the Northwest
1/4, per survey no. 3227.

