

6749

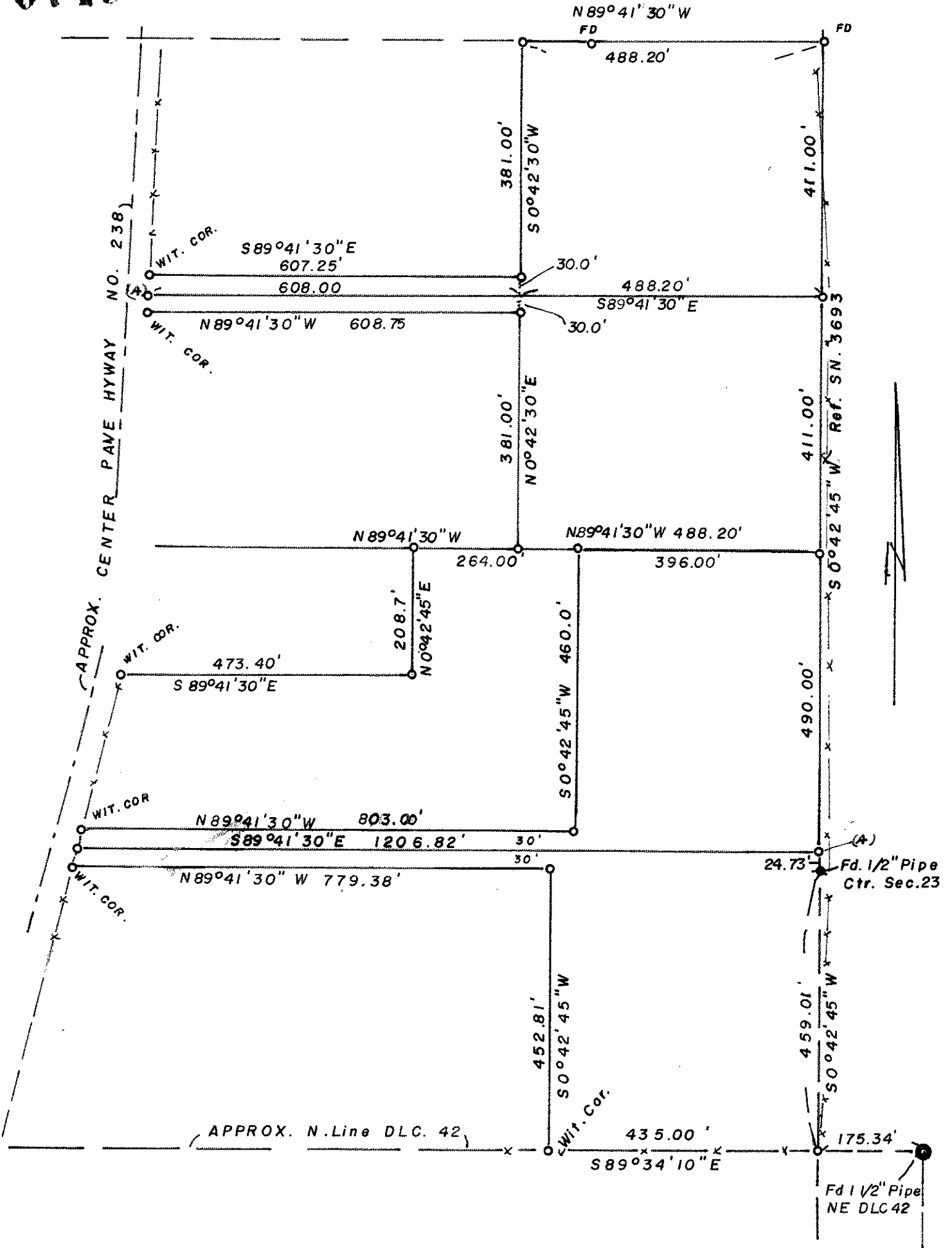

REGISTERED  
 PROFESSIONAL  
 LAND SURVEYOR

*Edward A. McGinty 4/7/77*

OREGON  
 JULY 10, 1953  
 EDWARD A. MCGINTY  
 301

DEPENDENT SURVEY LOCATED  
 W. 1/2 SEC. 23, T. 38 S., R. 3 W., W.M.  
 FOR: JIM CHRISTOPHERSON et -al  
 75-11

BY EDWARD A. MC GINTY  
 MEDFORD, OREGON

SCALE 1"=200'  
 o = 5/8 I. PIN

JACKSON COUNTY  
 RECEIVED  
 APR 22 1977  
 SURVEYOR

6749

6749

SURVEY NO. \_\_\_\_\_

SURVEY NARRATIVE TO COMPLY WITH O.R.S. 209-250

Survey for: Mr. Jim Christopherson 75-11  
Ruch Realty  
7635 Hwy. 238  
Jacksonville, Oregon 97530

Survey by: Edward A. McGinty, R.S.  
Medford, Oregon  
April, 1977

Location: W. 1/2 of Sec. 23, T38S, R3W. WM

Precedence of Survey:

This is a dependent survey, at the request of Jim Christopherson, and the information, such as the North and South line ran parallel to the North and South line of the center of Section.

The east-west lines ran parallel to the North line of the Southeast one quarter of the Northwest one quarter, with the exception of the most southerly line, which would be ran on the approx. north line of DLC as established.

Using the official re-established center of Section (by the county surveyor May, 1934) a line was projected southerly to intersect a fence line.

Client felt the approx. boundaries on this line or DLC line would be ~~sfx~~ sufficient as it required additional surveying to tie to the South 1/4 corner and the Northwest corner of DLC, would not justify the additional cost. Witness corners set near Hwy. 238 boundary - no attempt was made to determine right of way line.

Points designated A, being 5/8 x 14 in. iron pins and other monuments set being 5/8 x 24 in.

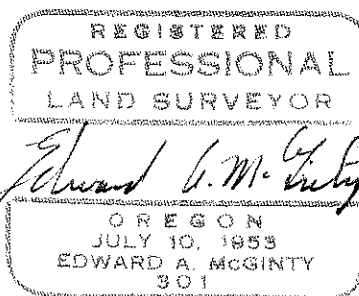
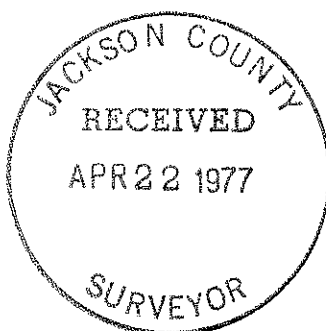

*Edward A. McGinty* 4/22/77