

6748

8769

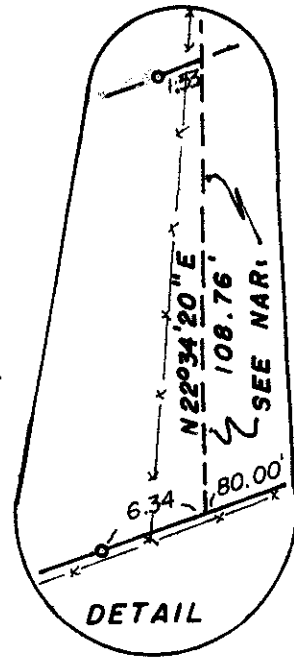
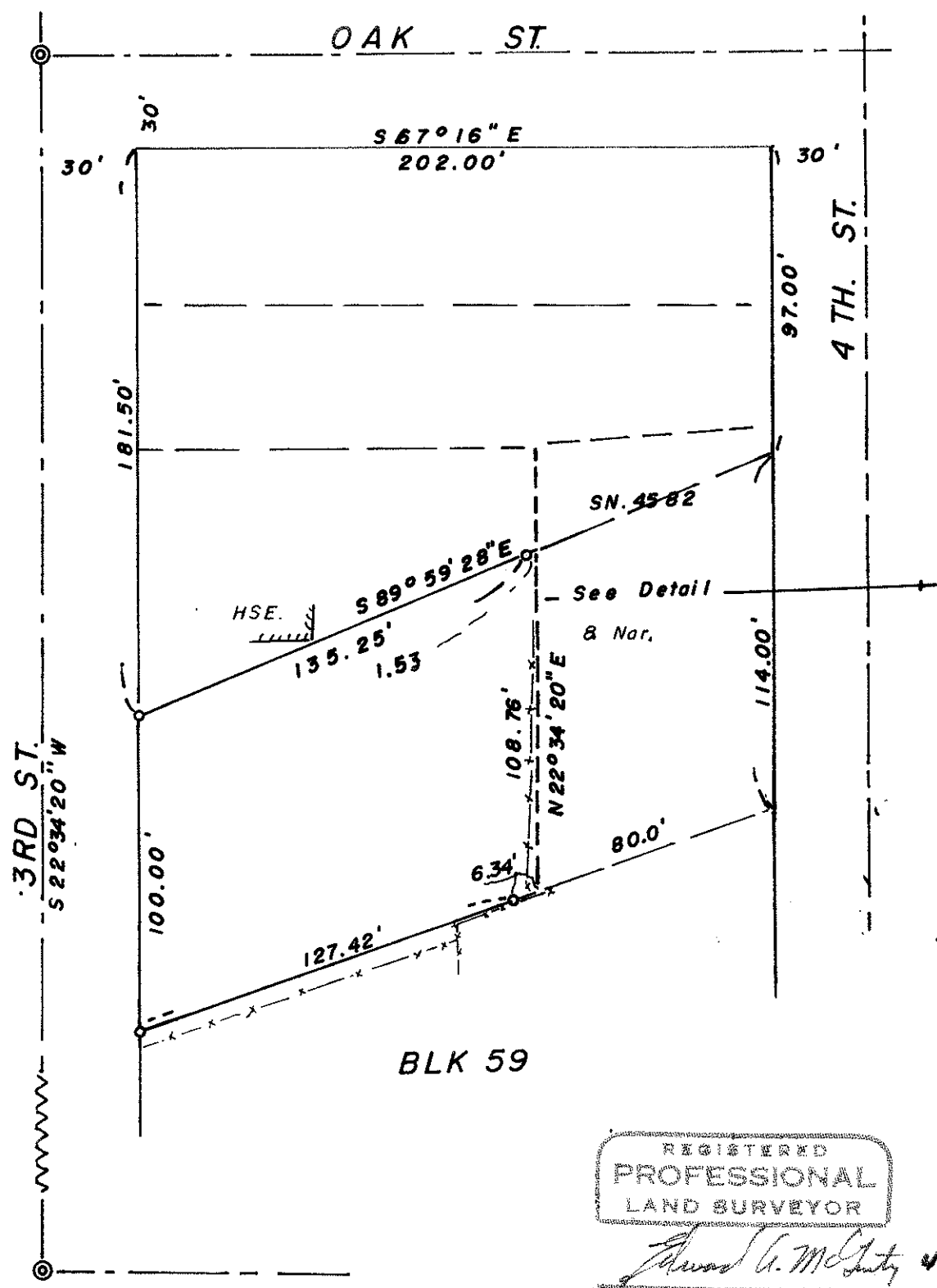

BLK 59

REGISTERED
 PROFESSIONAL
 LAND SURVEYOR

Edward A. McGinty 4/11/78

OREGON
 JULY 10, 1953
 EDWARD A. MCGINTY
 301

**SURVEY IN NW. 1/4 SEC. 32, T. 37.S., R. 2 W., WM.
 IN BLK 59 CITY OF JACKSONVILLE**

**FOR : GEORGE ANN HINSON
 76-42**

BY EDWARD MC GINTY
 MEDFORD OREGON
 OCT 1976

SCALE 1" = 50'
 ○ = 5/8" x 24" I.PIN
 ● = 3/4" I.PIN FD

JACKSON COUNTY
 RECEIVED
 APR 22 1977
 SURVEYOR

6748

A SURVEY NO. 6748

SURVEY NARRATIVE TO COMPLY WITH O.R.S. 209-250

Survey for: George Ann Hinson
P.O. Box 538
Jacksonville, Oregon 97530

Survey by: Edward A. McGinty, R.S.
Medford, Oregon
October, 1976

Basis of Bearing: 3rd. Street, as shown.

Location of Survey: Lot 2, Blk. 59, Original Town of Jacksonville
in the NW. 1/4 of Sec. 32, T37S, R2W. WM.

Precedence of Survey: Clients description being Lot 2, Block 59, excepting the easterly 80 feet. I explained to client this exception was vague as to the intent, however, according to evidence of an old fence, which existed at the time ~~of~~ survey No. 4582 was completed, that a broken boundary, as shown, appeared as the most probable boundary.

The newer fence shown on the map is not in the same location as the previous fence and now indicates a possible encroachment.

Center line monuments found, being 3/4 in. iron pins and monuments set being 5/8 in. x 24 in. iron pin, set approx. flush with the surface.

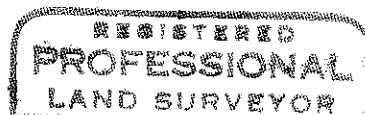

Edward A. McGinty 4/1/77

