

6740

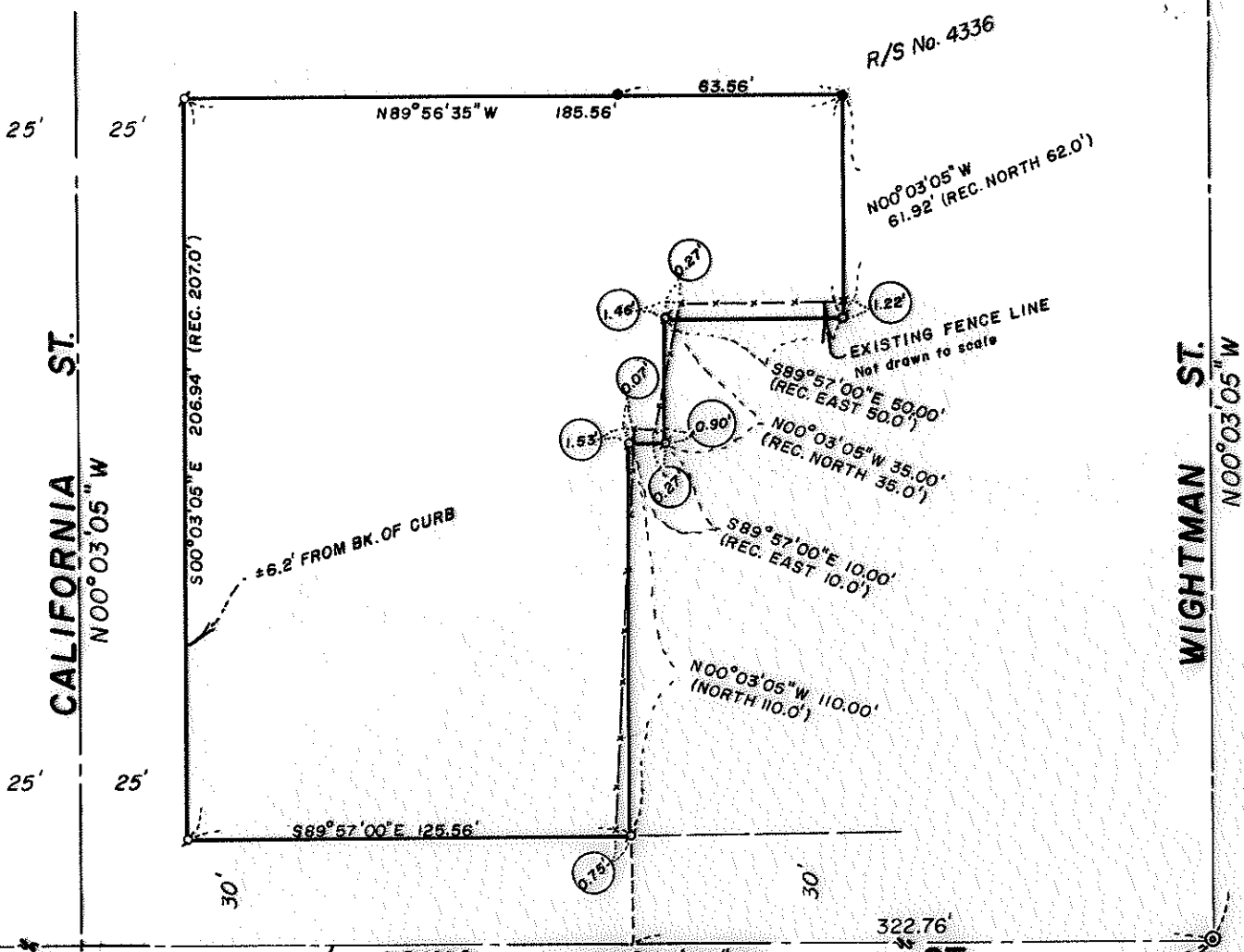

Fd. 1" IRON PIPE

R/S No. 4336

N00°03'05" W
61.92' (REC. NORTH 62.0')

EXISTING FENCE LINE
Not drawn to scale

S89°57'00" E 50.00'
(REC. EAST 50.0')

N00°03'05" W 35.00'
(REC. NORTH 35.0')

S89°57'00" E 10.00'
(REC. EAST 10.0')

N00°03'05" W 110.00'
(NORTH 110.0')

±6.2' FROM BK. OF CURB

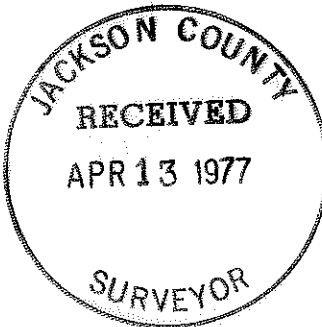

MAP OF SURVEY
 LOCATED IN
 SECTION 10CB, T39S, R1E, W.M.
 JACKSON COUNTY, OREGON
 FOR
FRED SCHULZE

HOFFBUHR SURVEYING, INC. MEDFORD, OREGON
 SCALE: 1"=50' APRIL 7, 1977

BASIS OF BEARING R/S No. 4336
 ♂ = SET 5/8" x 24" IRON PIN
 ● = FD. 5/8" IRON PIN

S.E. Cor. D.L.C. No. 39
 Fd. Brass Disc

REGISTERED
PROFESSIONAL
 LAND SURVEYOR

Richard L. Bath

OREGON
 JULY 30, 1974
 RICHARD L. BATH
 No. 1057

Fd. Sq. Iron Pin
 in Mon. Case

This line does not represent the South line of D.L.C. No. 39

6740

S10CB 39 E

740

SURVEY NO. 6740

SURVEY NARRATIVE TO COMPLY WITH PARAGRAPH 209.250
OREGON REVISED STATUTES

SURVEY FOR: Fred Schulze
798 Garden Way
Ashland, Oregon 97520

LOCATION: Section 10CB, Township 39 South, Range 1 East,
Willamette Meridian, Jackson County, Oregon

PURPOSE: To survey and monument the subject tract shown
on the attached map as per client's request

SURVEY EQUIPMENT: Wild T1A and 200 foot steel tape

PROCEDURE: Recorded Survey No. 4336 located and established
the centerlines of Wightman, Iowa, and California Streets and also
monumented the Northeast corner of the subject tract to be surveyed.
Field ties to existing monuments were made and checked with original
field work done by Verlyn Thomas, Professional Land Surveyor, in
November 1969. To keep in harmony with said original monumentation,
this surveyor rotated all deed calls of "North" to North 00° 03'
05" West so as to be parallel with Wightman Street. An existing
fence line located on the East boundary of the subject tract was
located and perpetuated on the attached map.
Basis of bearing--Recorded Survey No. 4336.

April 11, 1977

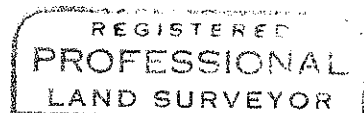

Richard L. Bath

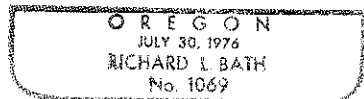

Richard L. Bath
Hoffbuhr Surveying, Inc.