

123

6738

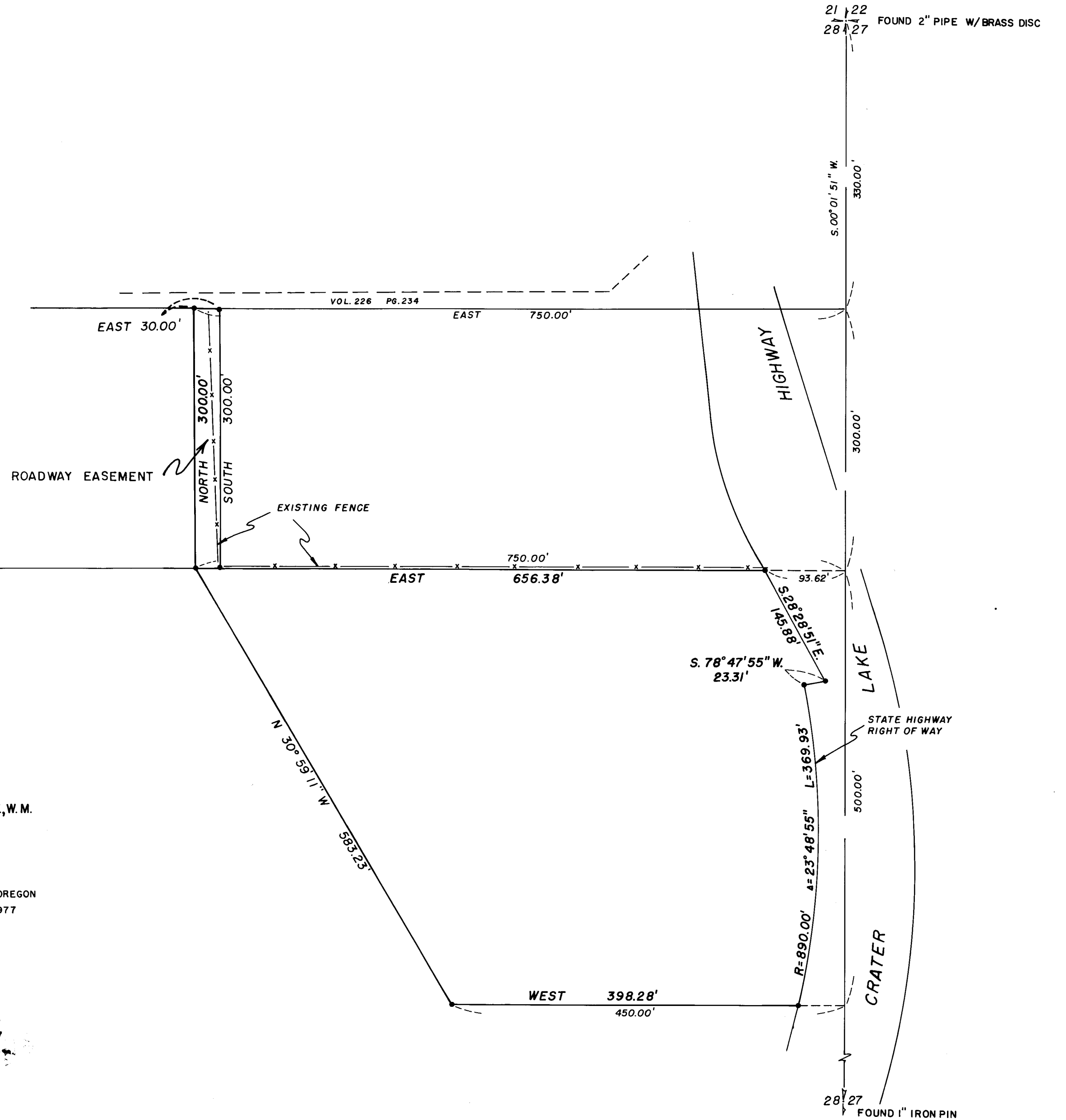

MAP OF SURVEY
 LOCATED IN
 N.E. 1/4 OF SEC 28, T.34 S., R.1 W., W.M.
 JACKSON COUNTY, OREGON
 FOR
 T. D. COLLINS

J. A. HOFFBUHR, REG. L.S., MEDFORD, OREGON
 SCALE: 1"=100' JANUARY 24, 1977
 BASIS OF BEARING R/S 4120
 * = SET 5/8" IRON PIN

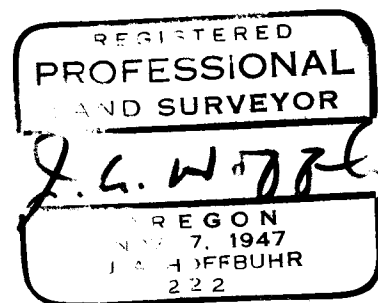
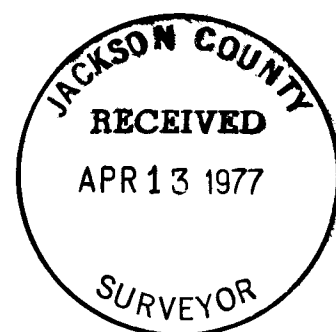

SURVEY NO. 6788

SURVEY NARRATIVE TO COMPLY WITH PARAGRAPH 209.250
OREGON REVISED STATUTES

SURVEY FOR: T. D. Collins
7185 Crowfoot Road
Trail, Oregon 97541

LOCATION: Northeast one-quarter (1/4), Section 28,
Township 34 South, Range 1 West, Willamette
Meridian, Jackson County, Oregon

PURPOSE: To survey, monument, and describe the tract of
land shown on the attached map of survey

PROCEDURE: The East line of Section 28 was established by
traversing between the Northeast corner and Easterly one-quarter
(1/4) corner of said section. Using this as control, the tract
was then surveyed and monumented in accordance with the client's
requests. The Westerly right of way line of Crater Lake Highway
was located using information obtained from the Oregon State
Highway Department.

Basis of bearing--Recorded Survey No. 4120.

March 31, 1977

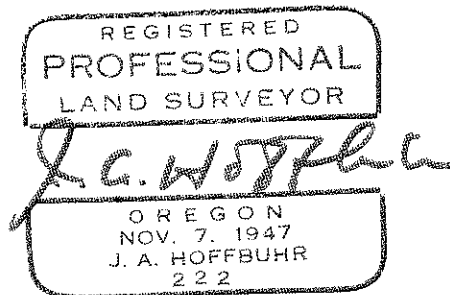
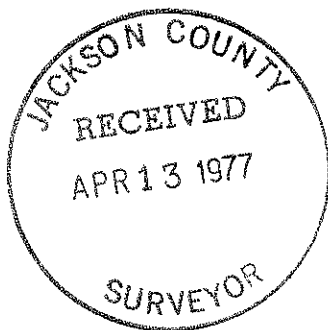

J. A. Hoffbuhr
Professional Land Surveyor