

6737

< SURVEYOR'S CERTIFICATE >

I, Richard L. Bath, duly Registered Land Surveyor of the State of Oregon, hereby certify that this map correctly represents the survey made under my direction and complies with the laws of the State of Oregon.

*Richard L. Bath*  
SURVEYOR

REGISTERED  
PROFESSIONAL  
LAND SURVEYOR

*Richard L. Bath*  
OREGON  
JULY 30, 1976  
RICHARD L. BATH  
No. 1047

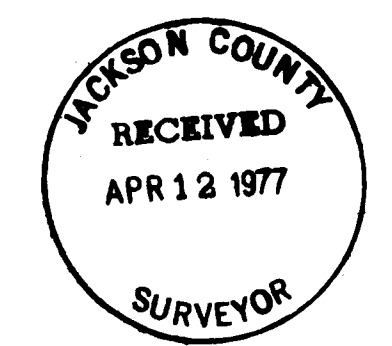

HOFFBUHR SURVEYING, INC. MEDFORD, OREGON  
SCALE: 1"=100' APRIL 6, 1977  
BASIS OF BEARING R/S No. 5446  
β=SET 5/8" x 24" IRON PIN

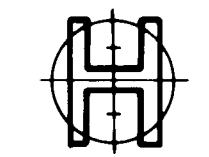

Filed for Record this 12 day of April, 1977  
at 11:11 O'clock in Volume 1 Page 80 of Major  
Land Partitions in Jackson County, Oregon.

*Paul M. Nelson*  
County Clerk

Approved by the Jackson County Planning Commission  
By *Paul M. Nelson* April 11, 1977  
(Date)

MAJOR LAND PARTITION  
CREATION OF PRIVATE WAY

Located in  
N1/2, Sec. 21, T35S, R4W, W.M.  
Jackson County, Oregon  
FOR  
ELMER W. KAMMEL

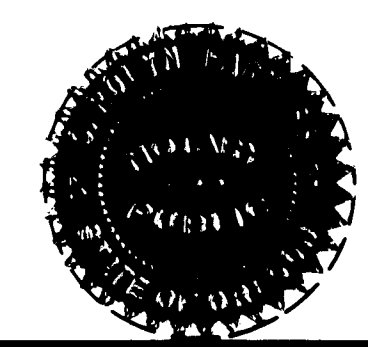

6737

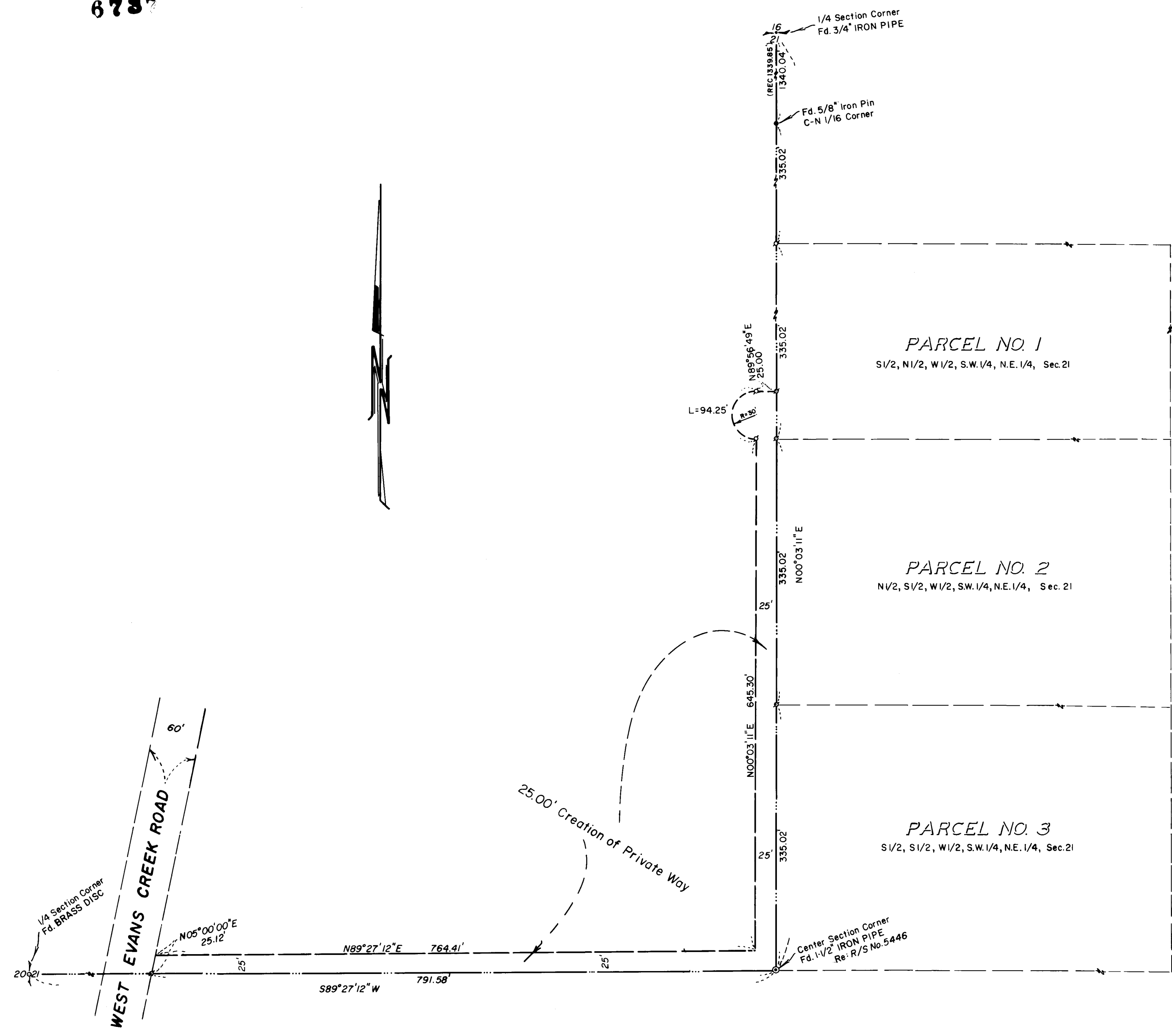

KNOW ALL MEN BY THESE PRESENTS, That we the undersigned, in consideration of the approval of the Jackson County Planning Commission of the creation of a Private Way, do hereby irrevocably create the non-exclusive private easement shown hereon to provide vehicular and public utility access to three parcels of land only, those parcels designated and shown hereon.

*Elmer W. Kammel*  
Elmer W. Kammel

*Sheila C. Kammel*  
Sheila C. Kammel

State of Oregon } ss  
County of Jackson }

On the 11<sup>th</sup> day of April, 1977 personally appeared before me Elmer W. Kammel and Sheila C. Kammel and acknowledge the foregoing instrument to be their voluntary act and deed.

*Carolyn Johnson*  
Notary Public for Oregon  
My Commission expires 10-20-79