

6731

SURVEY FOR: ALLEN STERTON
LOCATED IN THE NE 1/4 SEC. 13, T37S, R2W, W.M.

BY: MARK E. BOYDEN
MAR. 21, 1977

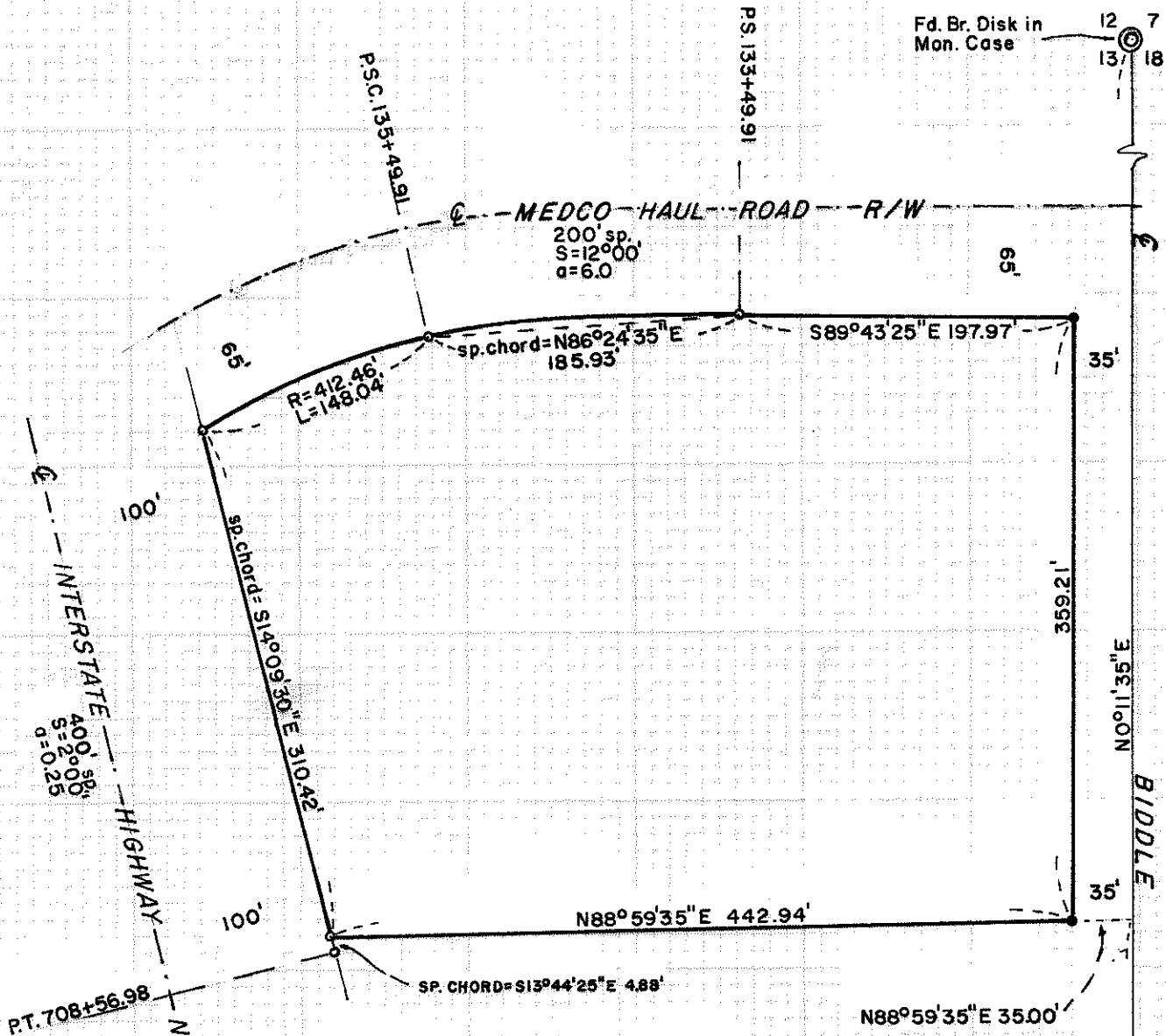

BASIS OF BEARINGS: GRID BEARING
AT TRIANGULATION STATION BEACON,
WITH AZIMUTH DECREASED BY
 $\phi = 1^{\circ}37'25''$

JACKSON COUNTY
RECEIVED
APR 8 1977
SURVEYOR

REGISTERED
PROFESSIONAL
LAND SURVEYOR
Mark E. Boyden
OREGON
NOV. 9, 1951
MARK E. BOYDEN
281

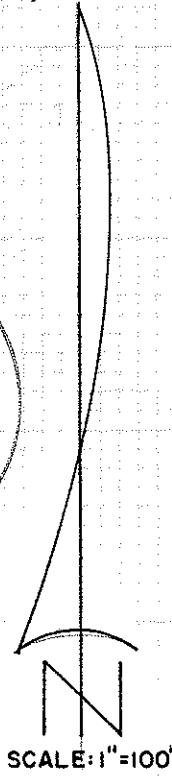

- o Fd. 5/8" iron pin
- Set 3/4" X 24" iron pin flush

6731

S13AD 372W 6731

6731

Survey No. 6731

SURVEY NARRATIVE TO COMPLY WITH O.R.S. 209.250

FOR: Allen Sterton
42 Hawthorne
Medford, Oregon

PURPOSE: To verify and flag the exterior corners of the two combined tracts as monumented on Recorded Survey No. 2556. Also to monument the Northeast and Southeast property corners on the new Westerly right-of-way line of Biddle Road, being located in the Northeast Quarter of Section 13, T37SR2W, W.M.

PROCEDURE: Tied the existing property corner monuments to the Northeast corner and the East Quarter corner of said Section 13, monumenting the new Biddle Road corners at positions shown on the annexed map.

March 21, 1977

