

6730

6730

SURVEY FOR: WHITE CITY CORPORATION & CURTIS HOLMES
LOCATED IN THE S.W. 1/4 OF SECTION 17, T36S, R1W, W.M.

BY: MARK E. BOYDEN
MARCH 17, 1977

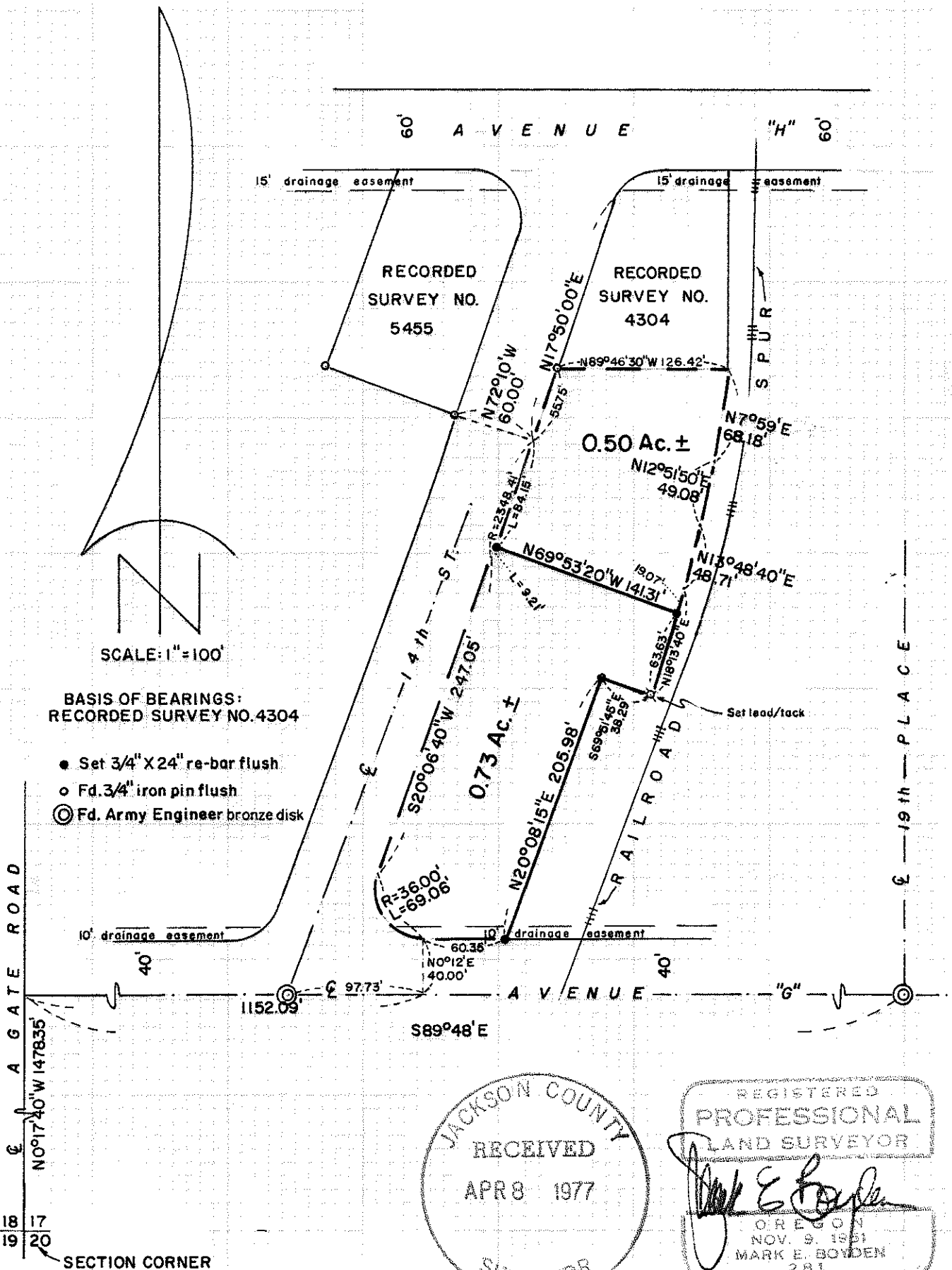

JACKSON COUNTY
RECEIVED
APR 8 1977
SURVEYOR

REGISTERED
PROFESSIONAL
LAND SURVEYOR

Mark E. Boyden

OREGON
NOV. 9, 1961
MARK E. BOYDEN
281

S17c 36 1W 6730 * 6730

Survey No. 6780

SURVEY NARRATIVE TO COMPLY WITH O.R.S. 209.250

FOR: White City Corporation & Curtis Holmes
White City, Oregon 1393 South Peach St.
Medford, Oregon

PURPOSE: 1. To monument and describe a 0.73-acre tract proposed to be conveyed by White City Corporation to Curtis Holmes.
2. To compute the dimensions and area of the remaining tract lying between said Holmes tract and Tract 'B' as monumented on Recorded Survey No. 4304.

PROCEDURE: Utilizing centerline control found at the intersection of the centerline of Avenue 'G' with the centerline of Fourteenth Street, tied in monuments previously set on Recorded Survey Nos. 4304 and 5455 for control of the Fourteenth Street right-of-way as described by the engineering firm of Marquess and Marquess and recorded as Instrument No. 75-08379 of the Official Records of said County.
From said controls and the White City Terminal and Utilities Company property boundary, monumented the desired tract at positions as shown on the annexed map.

March 17, 1977

