

6729

SURVEY FOR: WHITE CITY CORPORATION
 LOCATED IN THE S.W. 1/4 OF SECTION 17, T.36S, R.1W, W.M.
 BY: MARK E. BOYDEN
 MARCH 15, 1977

6729

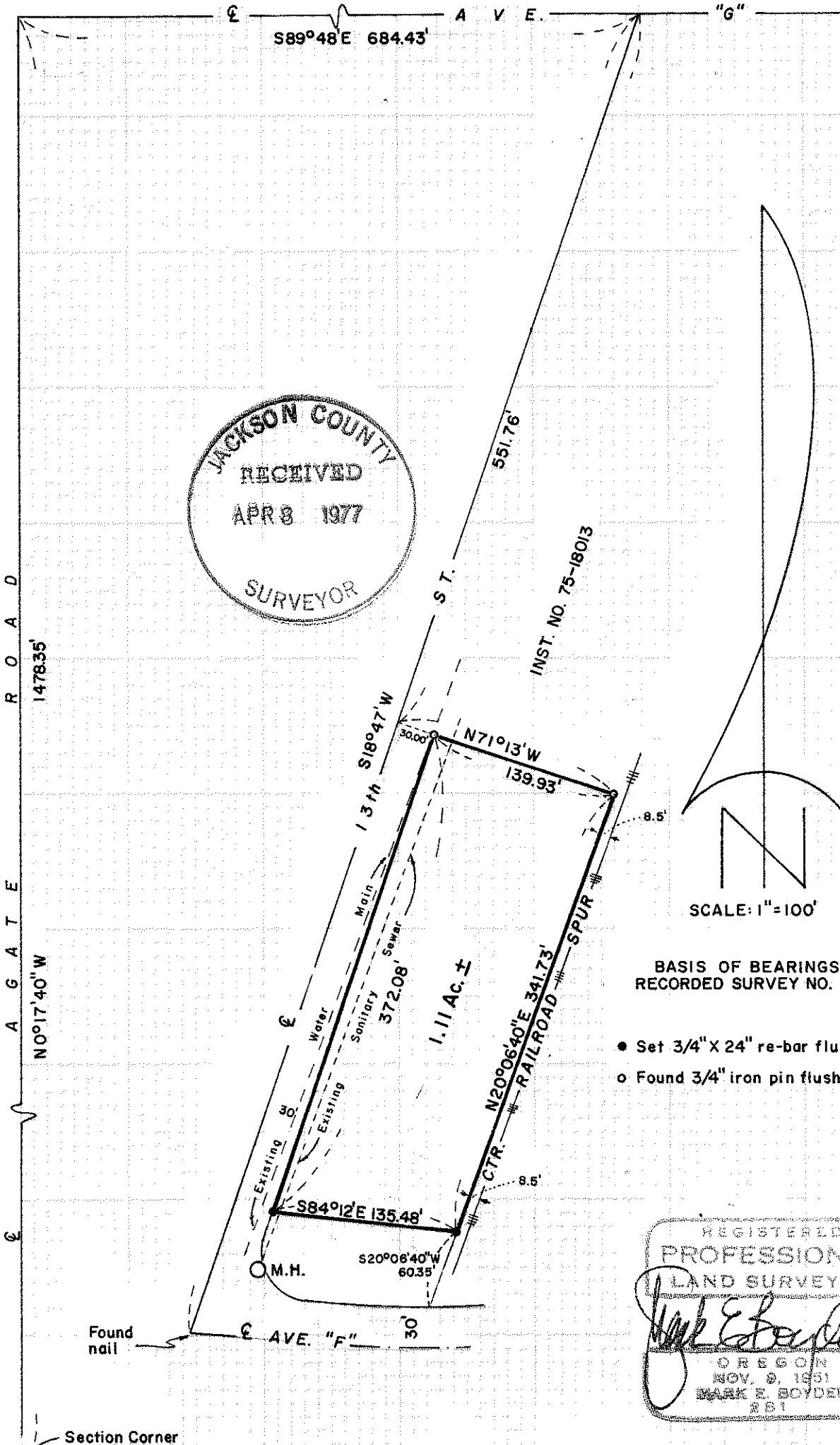

18/19 17/20

6729

S17c 36 1W 6729

CLEARPRINT

Survey No. 6729

SURVEY NARRATIVE TO COMPLY WITH O.R.S. 209.250

FOR: White City Corporation
White City, Oregon

PURPOSE: To monument and describe a tract fronting Thirteenth Street proposed to be conveyed, being located in the SW 1/4 of Section 17, T36SR1W, W.M.

PROCEDURE: From controls previously established on Recorded Survey Nos. 4306, 4843 and 6192, monumented the additional corners at positions as shown on the annexed map.

March 15, 1977

