

6728

SURVEY FOR: PACIFIC POWER AND LIGHT COMPANY

LOCATED IN THE SW 1/4 OF SECTION 7, T37S, R1E, W.M.

BY: MARK E. BOYDEN
MARCH 14, 1977

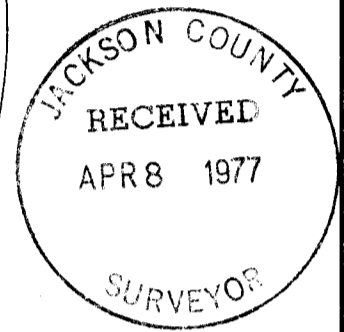
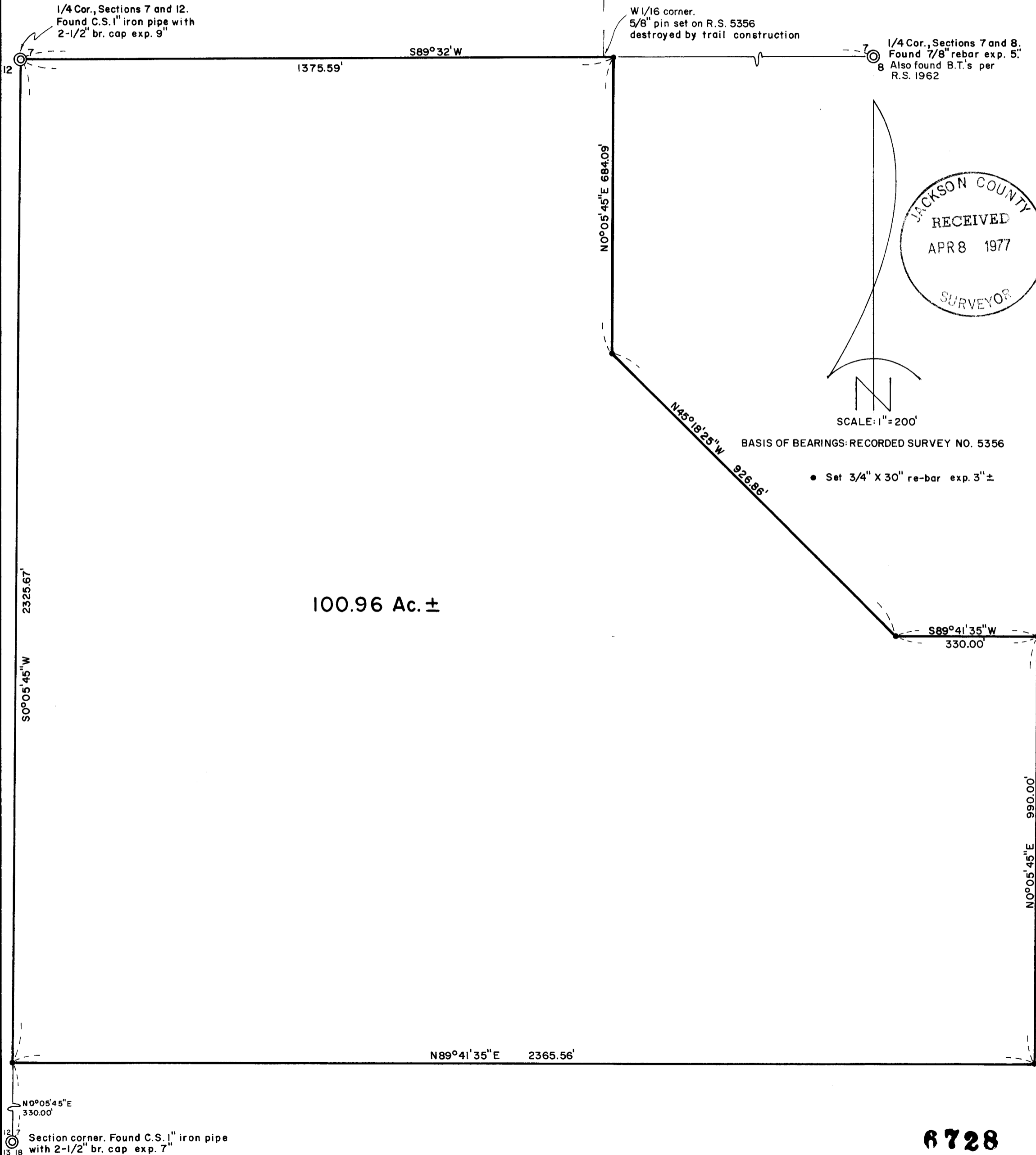
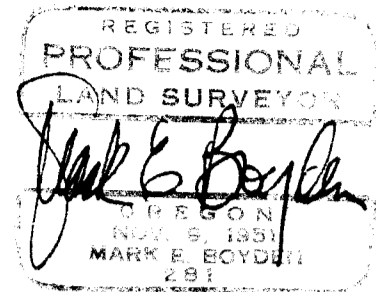

SCALE: 1"=200'

BASIS OF BEARINGS: RECORDED SURVEY NO. 5356

• Set 3/4" X 30" re-bar exp. 3" ±

100.96 Ac. ±

6728

Survey No. 6728

SURVEY NARRATIVE TO COMPLY WITH O.R.S. 209.250

FOR: Pacific Power and Light Company
Public Service Building
Portland, Oregon, 97204

PURPOSE: To monument and describe a tract proposed to be purchased from the A. K. Jones (in trust) property in the Southwest Quarter of Section 7, T37SR1E, W.M.

PROCEDURE: Utilizing E.D.M. equipment and a one-second theodolite, enclosed the subject property with a closed-loop random traverse. Side ties were made to controlling Section and Quarter corners.
From said data, computed the final corner positions, and monumented same in positions as shown on the annexed map.
It should be noted that the established boundaries inside Section 7 are not intended to relate to interior "40" lines within said Section.

March 14, 1977

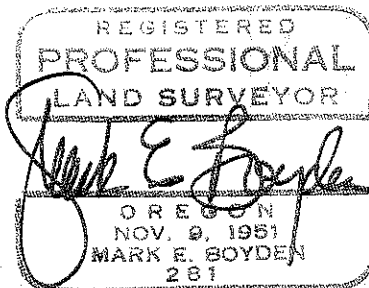
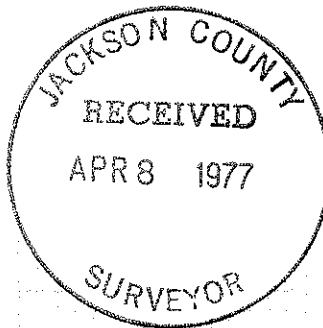

CLEARING