

SURVEY FOR: WHITE CITY CORPORATION
LOCATED IN THE NW 1/4 OF SEC. 19, T36S, R1W, W.M.

BY: MARK E. BOYDEN
MARCH 3, 1977

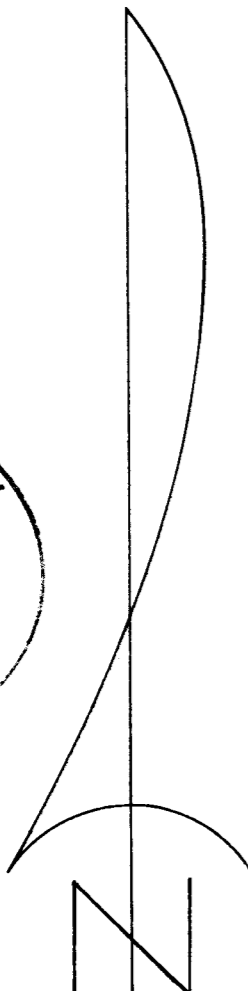
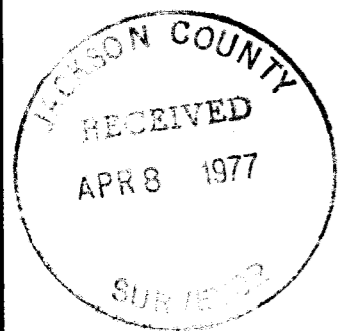

SCALE: 1" = 50'

BASIS OF BEARINGS: RECORDED SURVEY NO. 6311

- o Found 3/4" iron pin flush
- Set 3/4" X 24" iron pin flush

PROFESSIONAL
SURVEYOR
Mark E. Boyden
CREATED
NOV. 2, 1955
MARK E. BOYDEN

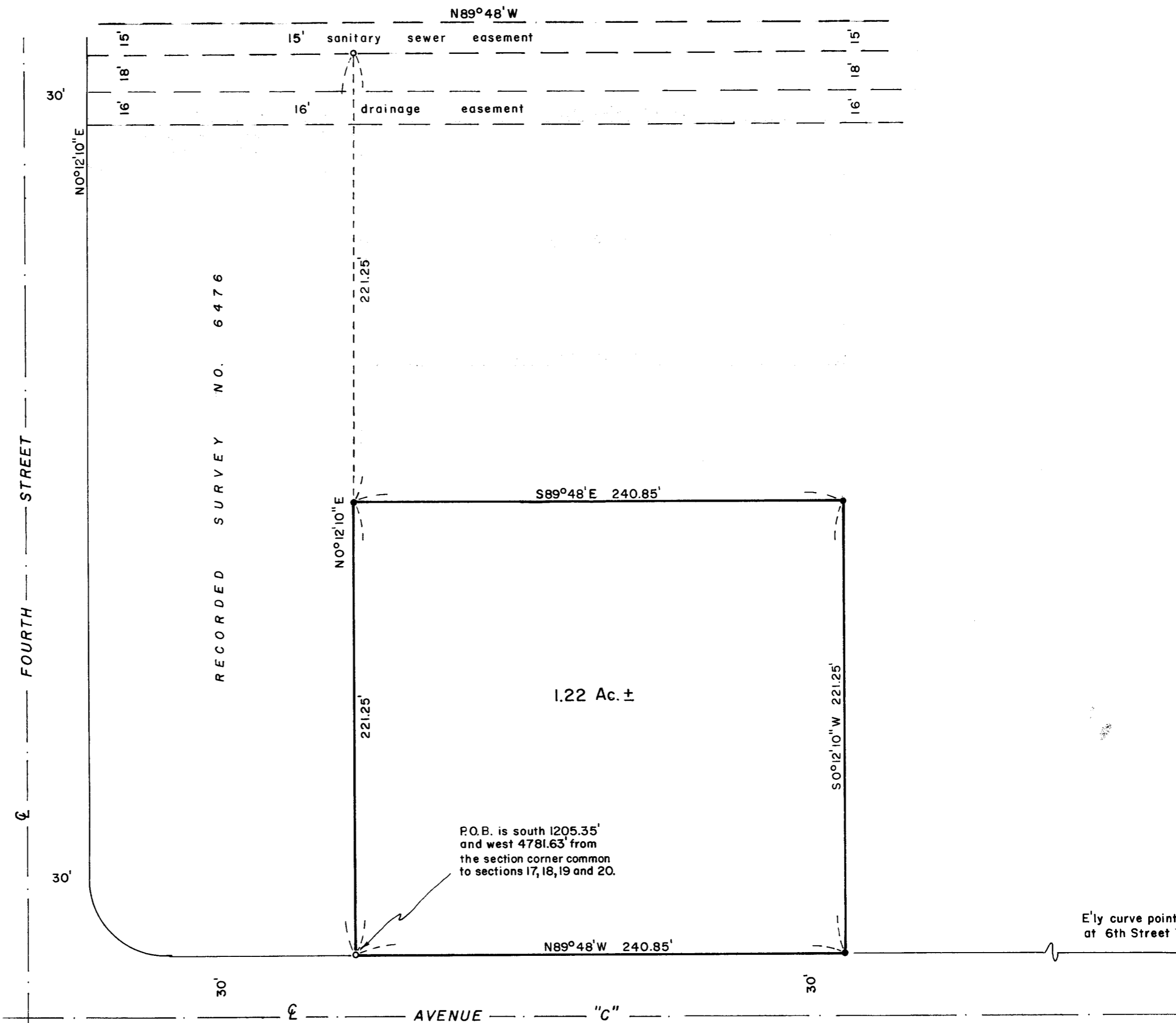

Survey No. 6727

SURVEY NARRATIVE TO COMPLY WITH O.R.S. 209.250.

FOR: White City Corporation
White City, Oregon

PURPOSE: To monument and describe a tract within the White City Corporation ownership in the Northwest Quarter of Section 19, T36SR1W, W.M.

PROCEDURE: From controls previously utilized and established on Recorded Survey Nos. 6311 and 6476, monumented the desired tract at the positions shown on the annexed map.

March 3, 1977

