

6726

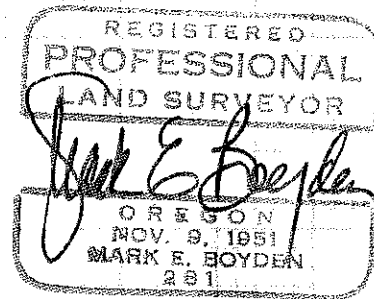
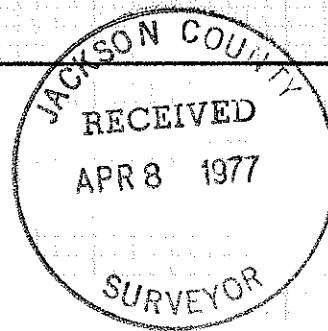

(5300) SW4 S29 37 1W

NW COR. D.L.C. No. 50  
FD. 2" GALV. IRON PIPE

**SURVEY FOR: MOTEL 6, INC.**  
LOCATED IN THE SW 1/4 SEC. 29, T37S, R1W, W.M.  
MEDFORD, OREGON  
BY: MARK E. BOYDEN  
DEC. 24, 1976

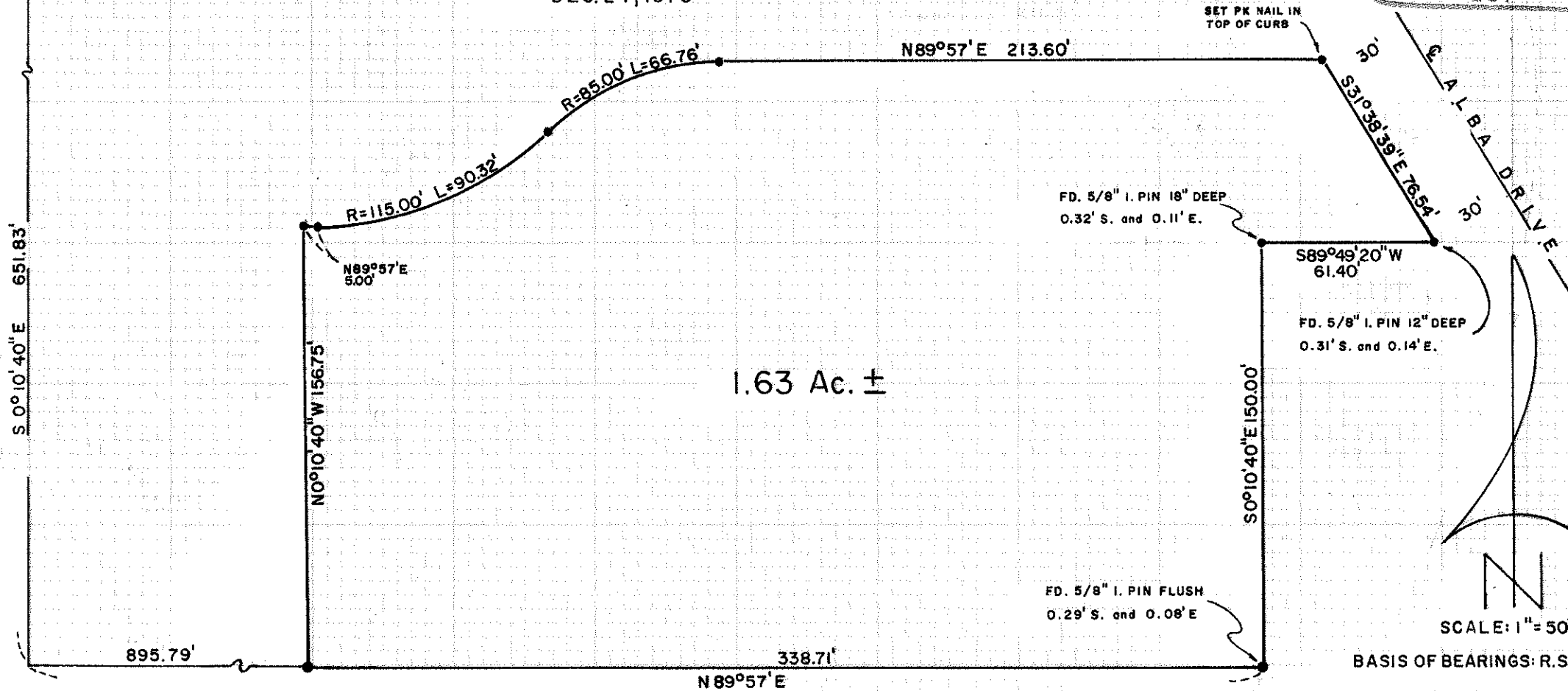

BASIS OF BEARINGS: R.S. 4592

● SET 3/4" X 24" RE-BAR FLUSH UNLESS OTHERWISE INDICATED

6726

Survey No. 0726

SURVEY NARRATIVE TO COMPLY WITH O.R.S. 209.250

FOR: Motel 6, Inc.  
1888 Century Park East  
Los Angeles, California 90067

PURPOSE: To re-describe for correction deed purposes and monument  
the tract conveyed by Instrument No. 72-17163 of the  
Official Records, being located in the SW 1/4 of Section  
29, T37SRLW, W.M., Medford, Oregon.

PROCEDURE: Utilizing the bearings and distances reported on Recorded  
Survey No. 4592, and EDM field equipment, monumented the  
desired tract at positions shown on the annexed map.  
Variations in surveying measurements account for the corner  
position relationships as shown on said map.

December 24, 1976

