

JACKSON COUNTY
DEPARTMENT OF PUBLIC WORKS
LOCATED LINE

SUNCREST ROAD

INTERSTATE 5 - PAYNE ROAD

AUGUST, 1975
SCALE: 1"=50'

⊙ INDICATES 5/8" x 30" IRON PIN SET FLUSH AND AT RIGHT ANGLES TO CENTERLINE, UNLESS OTHERWISE NOTED.

SURVEY COMPLETED: AUGUST, 1975.

BASIS OF BEARINGS: S.R. 1632.

PURPOSE OF SURVEY: TO DEFINE THE ROAD RIGHT OF WAY OWNED BY JACKSON COUNTY.

RIGHT-OF-WAY ACQUIRED BY DEED AND PETITION.

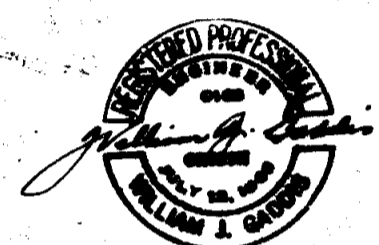
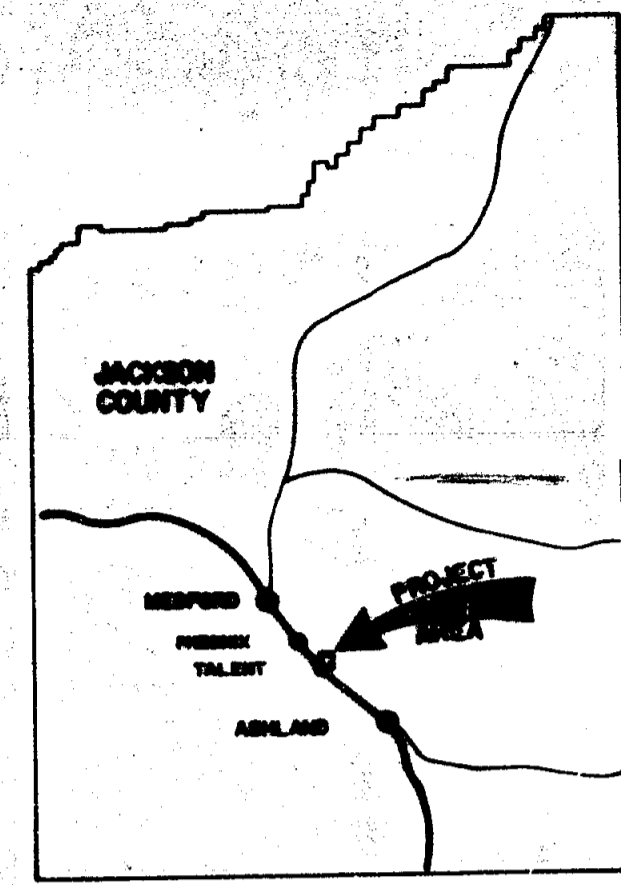
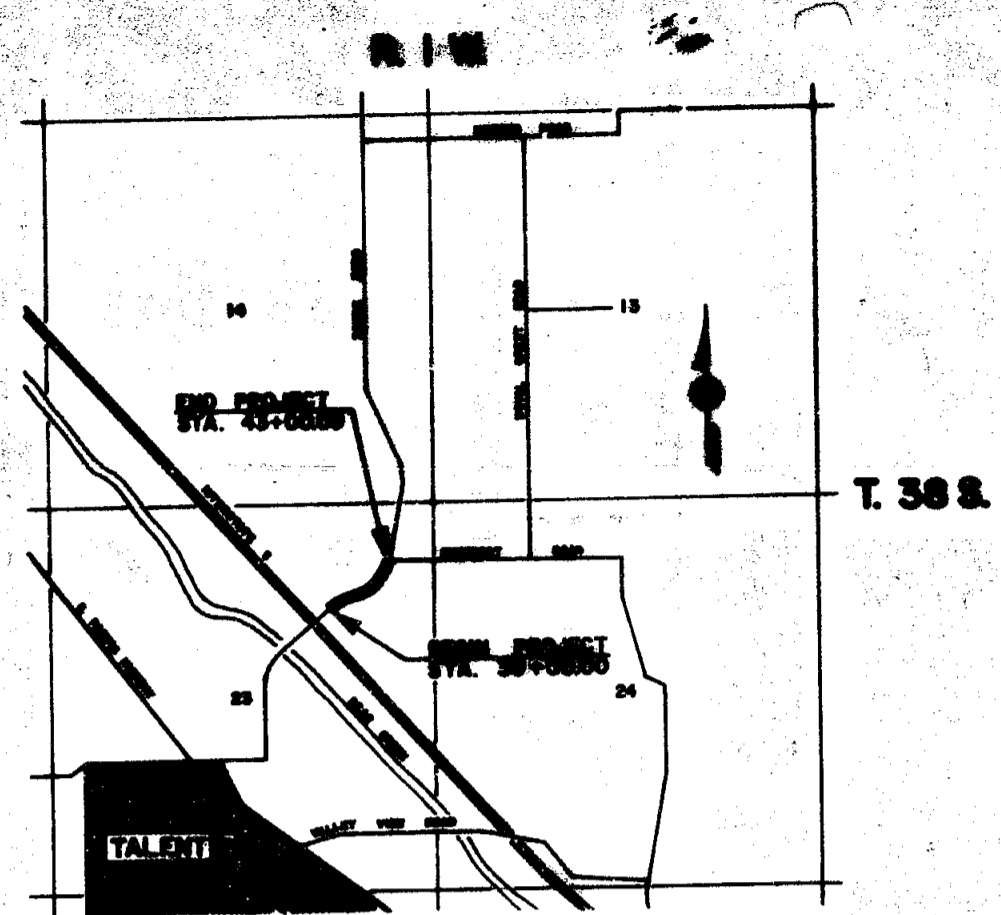

SEC. 23, T. 38 S., R. 1 W., W.M.

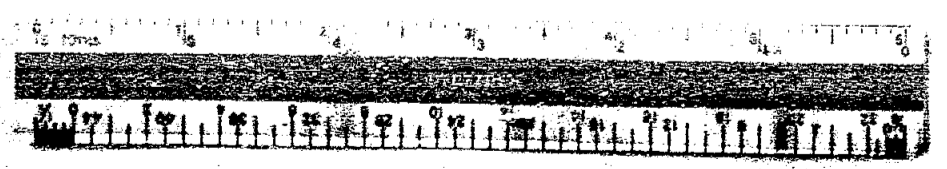
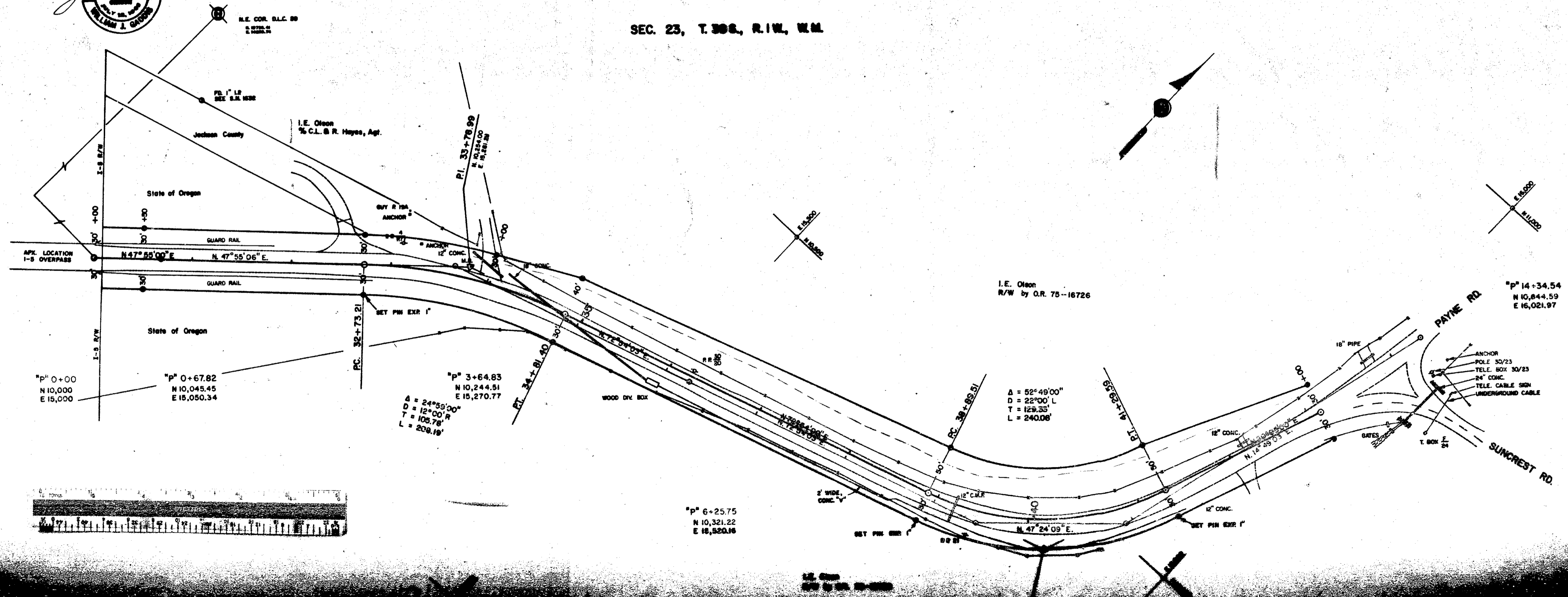

"P" 0+00
N 10,000
E 15,000

"P" 0+67.82
N 10,045.45
E 15,050.34

"P" 3+64.83
N 10,244.51
E 15,270.77

"P" 6+25.75
N 10,321.22
E 15,520.16

I.E. Olson
R/W by O.R. 75-16726

"P" 14+34.54
N 10,844.59
E 15,021.97

$\Delta = 52^{\circ}49'00''$
 $D = 22^{\circ}00' L$
 $T = 129.53'$
 $L = 240.06'$

$\Delta = 24^{\circ}59'00''$
 $D = 12^{\circ}00' R$
 $T = 105.76'$
 $L = 209.18'$