

6723

6723

JACKSON COUNTY
DEPARTMENT OF PUBLIC WORKS

DEAD INDIAN ROAD

HOOPER SPRINGS - SUMMIT

LOCATED LINE

MAY, 1976

SCALE: 1" = 50'

● INDICATES 5/8" x 30" REBAR SET AT RIGHT ANGLES TO CENTERLINE WITH 1" EXPOSED, UNLESS OTHERWISE NOTED.

SURVEY COMPLETED: MAY, 1976

BASIS OF BEARINGS: S.N. 5077

PURPOSE OF SURVEY: TO DEFINE THE BOUNDARIES OF THE ROAD RIGHT OF WAY OWNED BY JACKSON COUNTY.

RIGHT OF WAY ACQUIRED BY DEED.

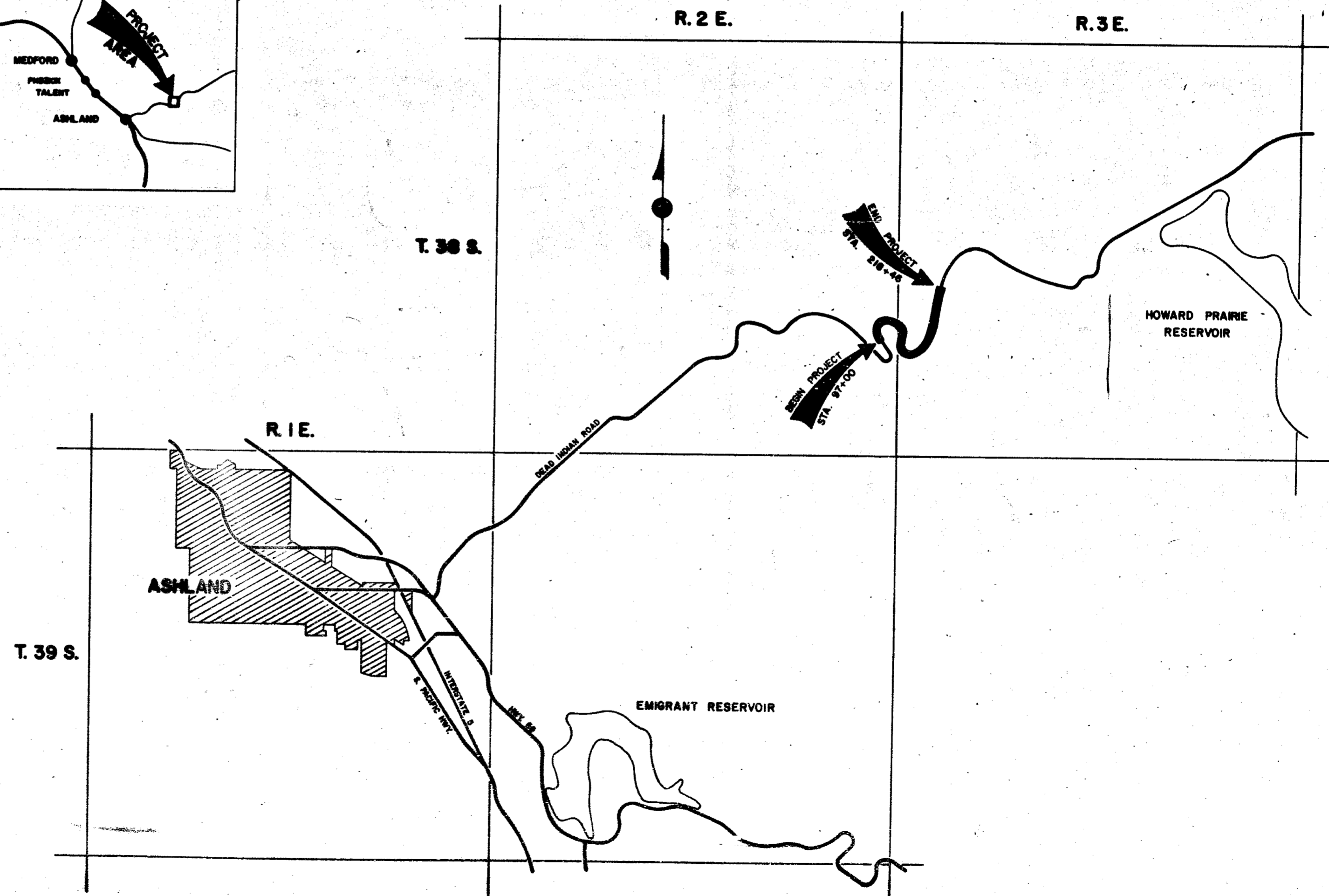
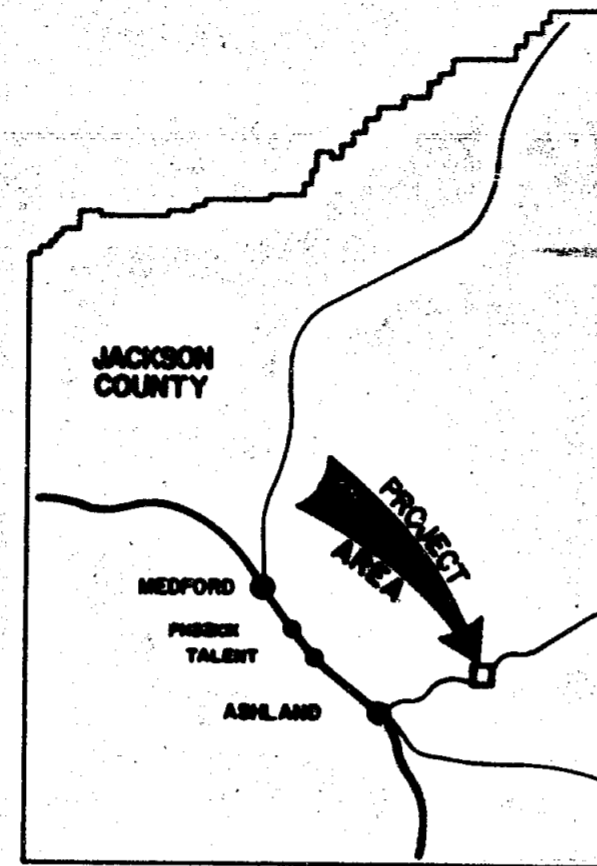
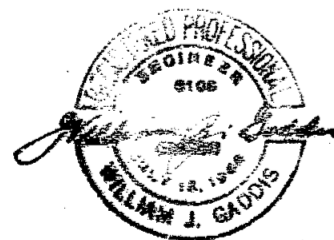

SECTION 19 T.38S, R.3E. WM.

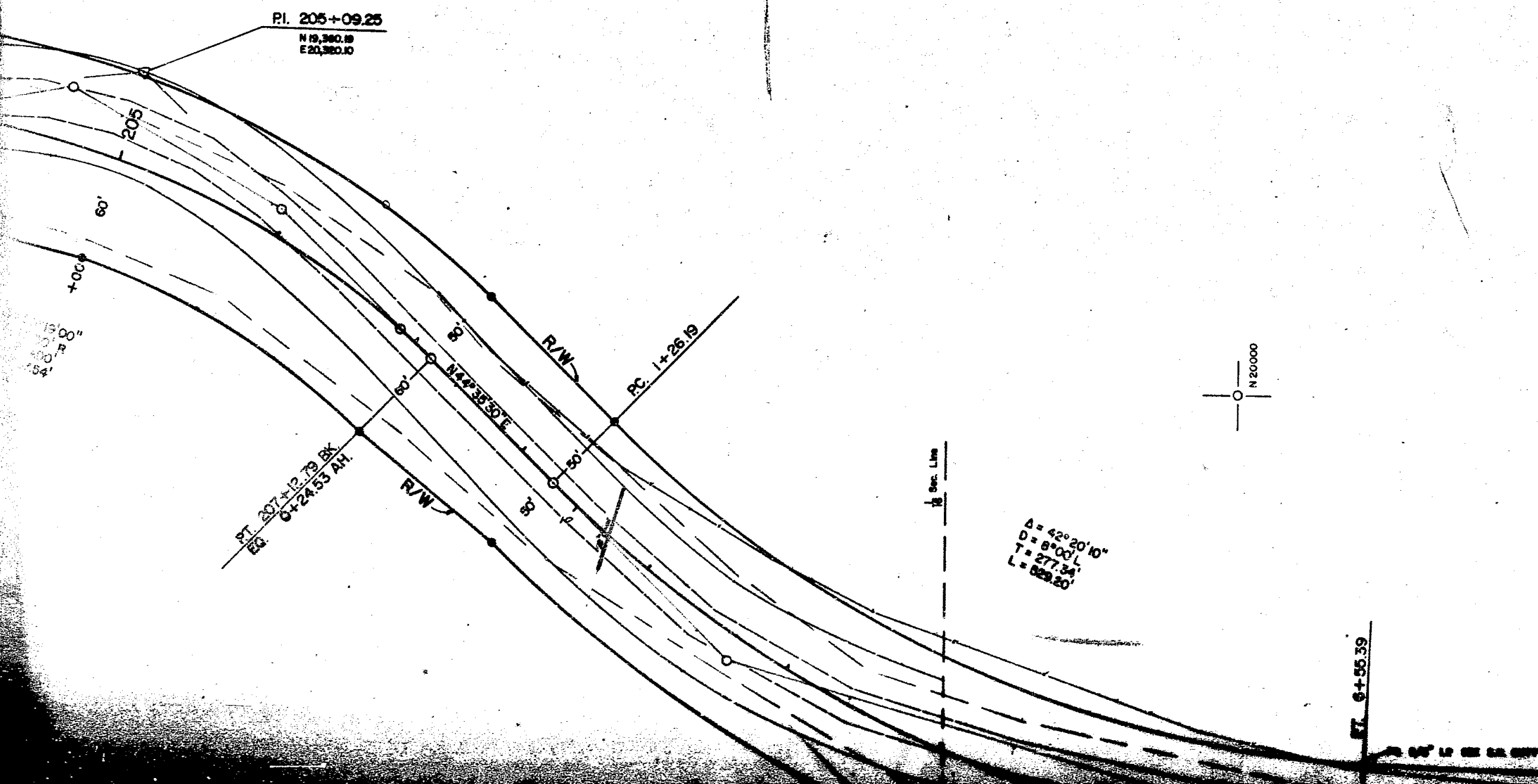
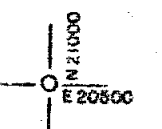
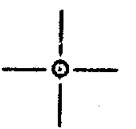
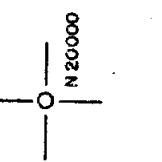
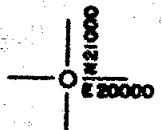
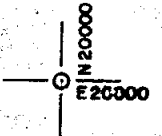
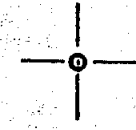

$\Delta = 42^{\circ} 20' 10''$
 $D = 677.34'$
 $L = 629.20'$

Cheney Forest Products
R/W by O.R. 71-0227

END PROJECT
P.O.T. 11+45.53 BK. = EQ. 0+00 AH.

PT. 6+56.39

SECTION 19 T.38S., R.3E. WM.

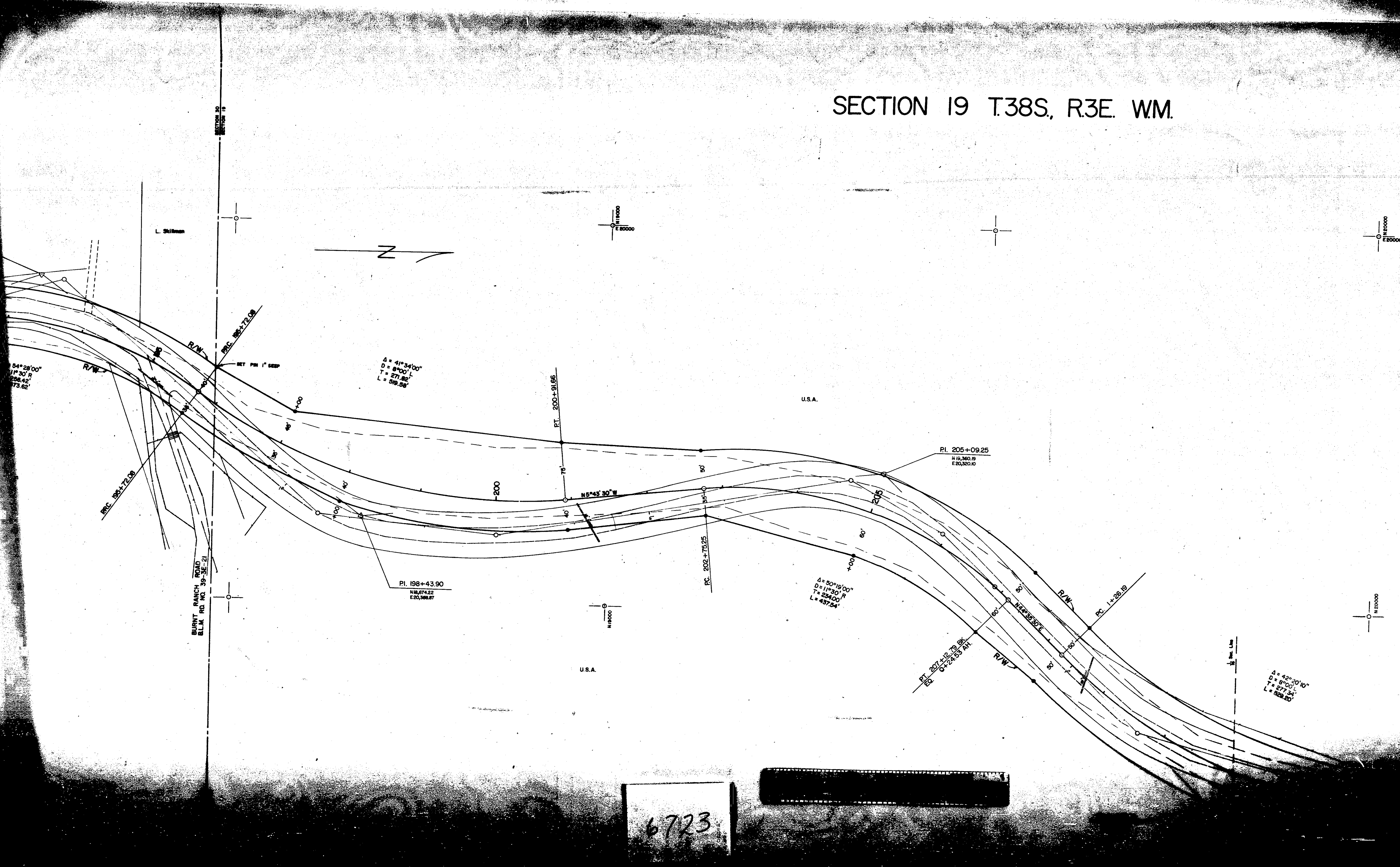

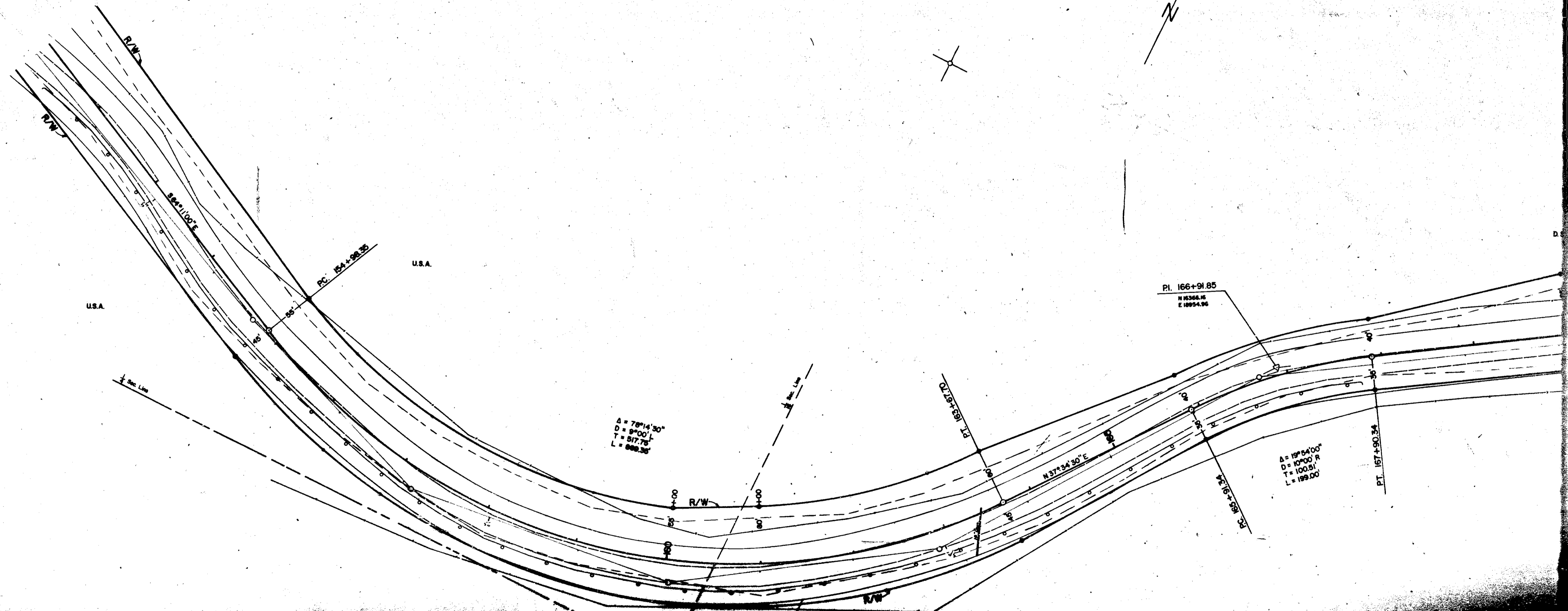

6723

SECTION 30 T.38S., R.3E. WM.

N17000
E18000

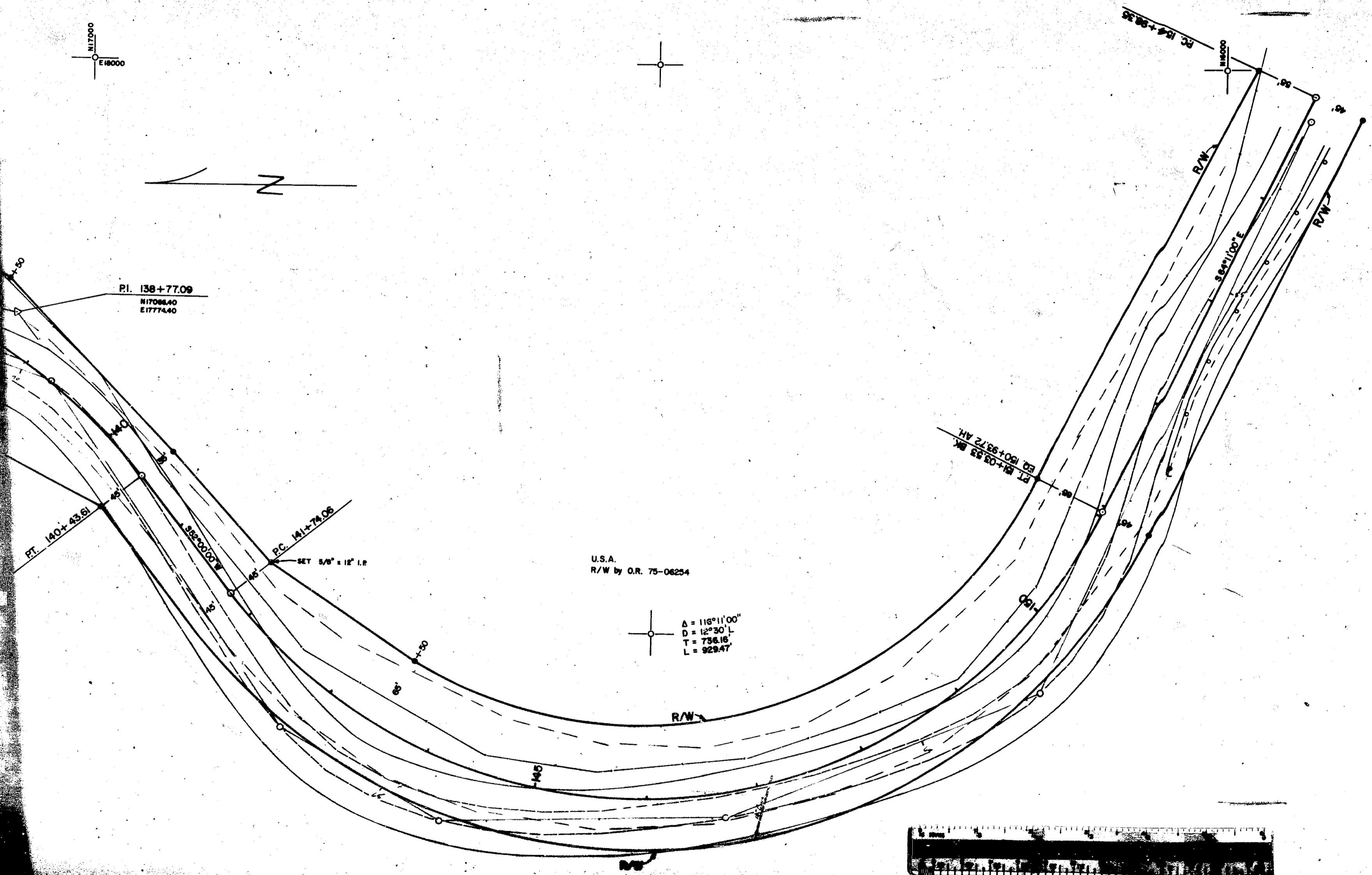
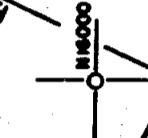
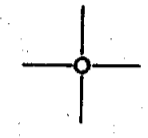
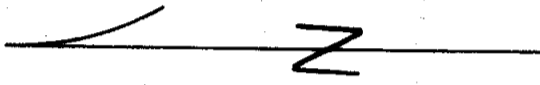

PI. 138+77.09
N17086.40
E17774.40

PT. 140+43.61

PC. 141+74.08
SET 5/8" = 12" I.P.

PT. 150+53.72 A.H.
E18000.00
N17000.00

U.S.A.
R/W by O.R. 75-08254

$\Delta = 118^{\circ}11'00''$
 $D = 12^{\circ}30' L$
 $T = 734.16$
 $L = 929.47$

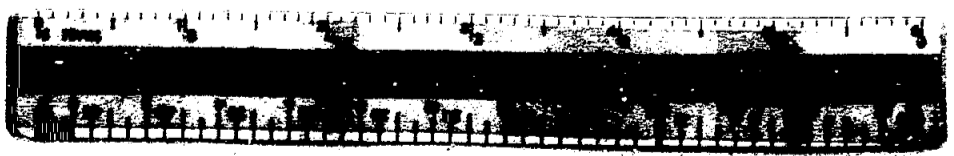

6723

SECTION 30 T.38S., R.3E. WM.

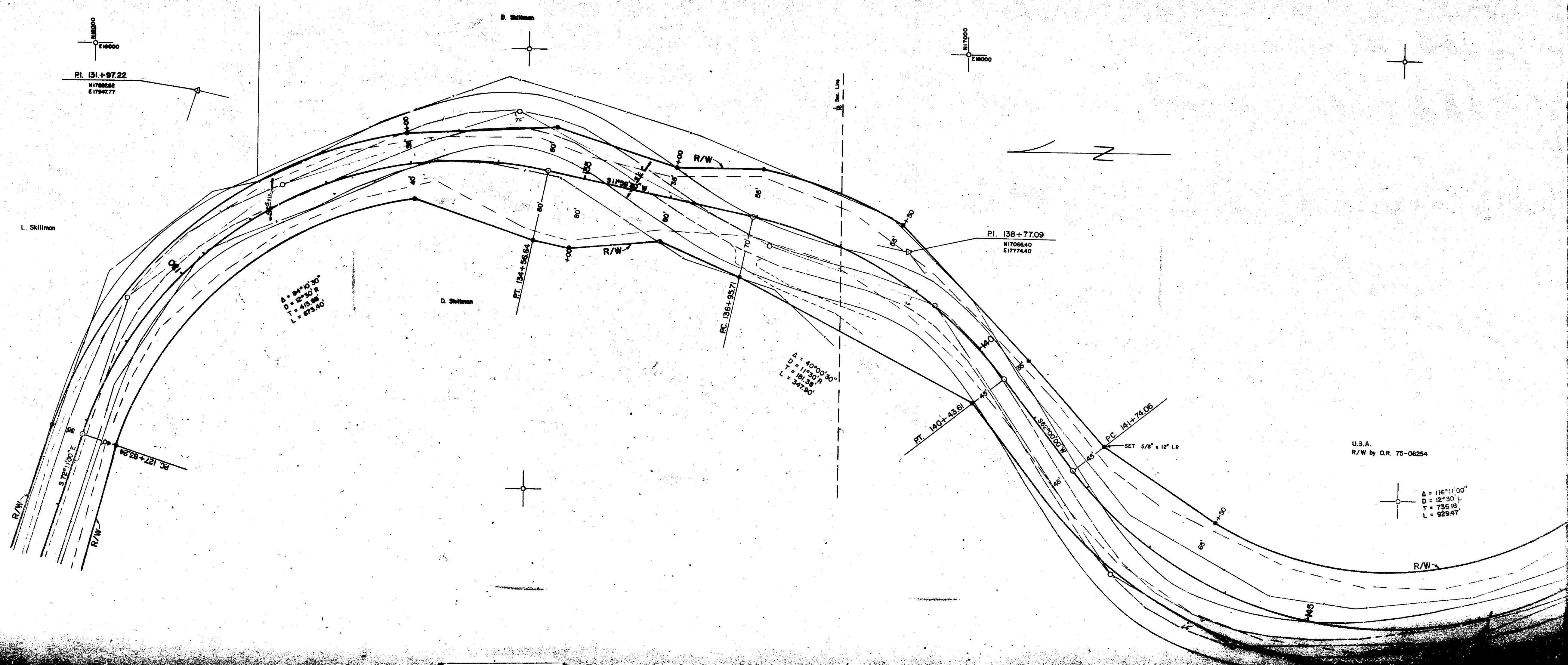

6723

T 38 S
R 2 E R 3 E
24 19
25 30

PD. 3 1/4" BRASS CAP
N. 18201.00
E. 17707.04

PI. 119+85.79
N88S4.52
E1679248

$\Delta = 28^{\circ}13'00''$
 $D = 8^{\circ}00' R$
 $T = 180.01'$
 $L = 382.71'$

S 72° 11' 00" E

D. Skillman
R/W by G.R. 76-14175

6723

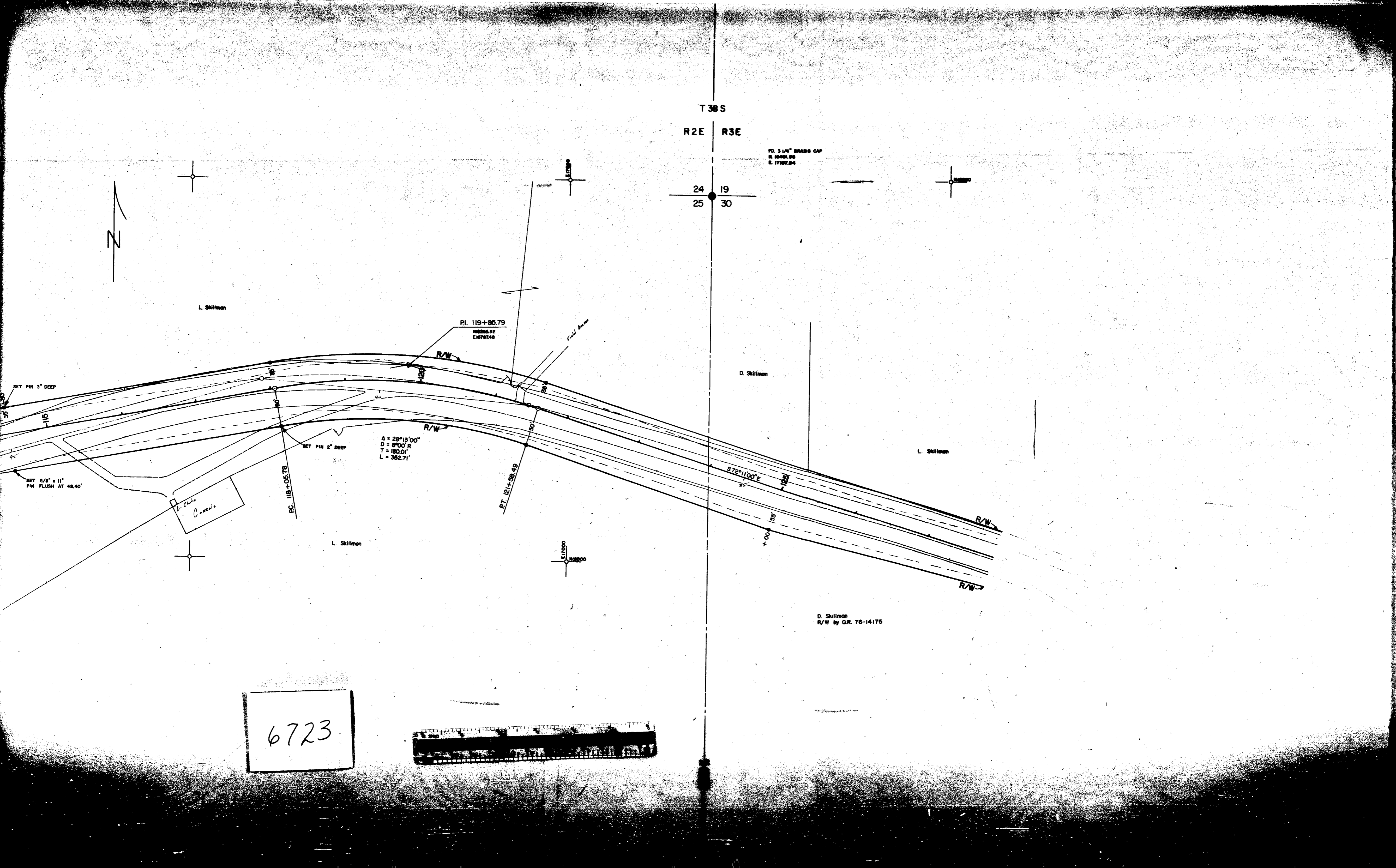
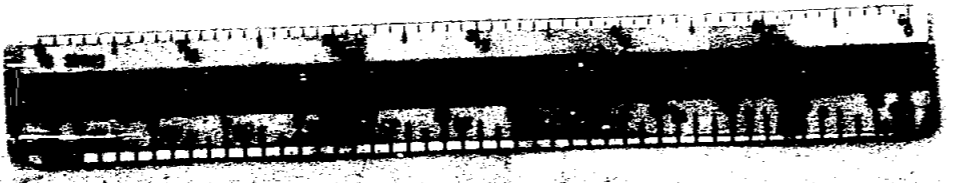

SECTION 25 T.38S., R.2E. WM.

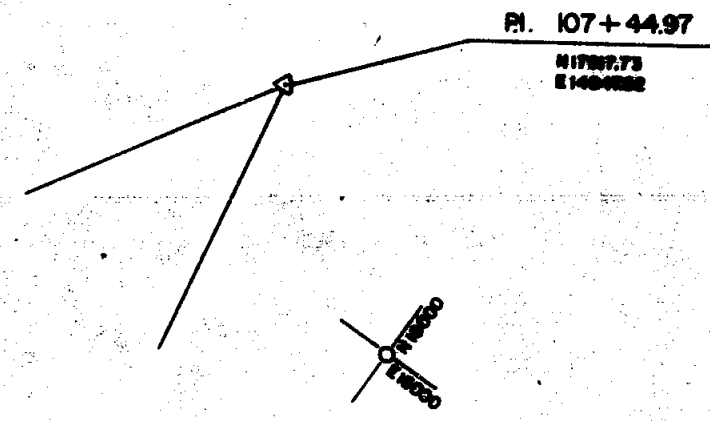

L. Skillman

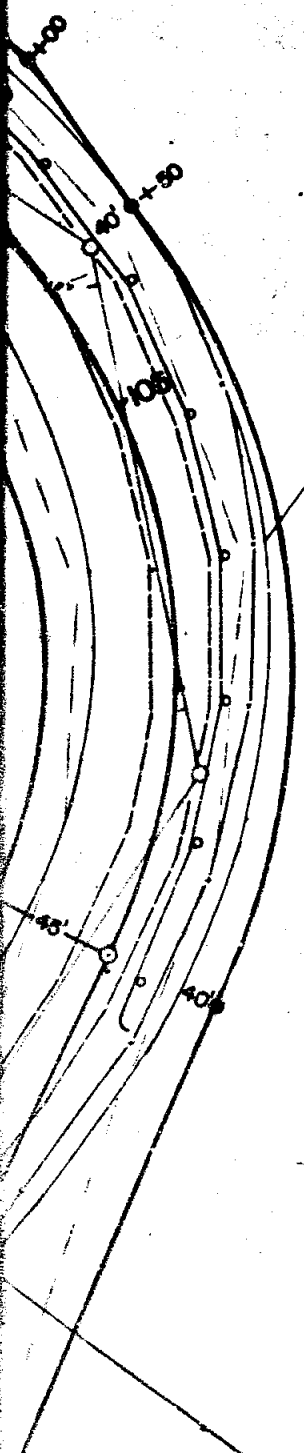

J.D. & M.D. Imperatrice
% D. Skillman

J.D. & M.D. Imperatrice
% D. Skillman

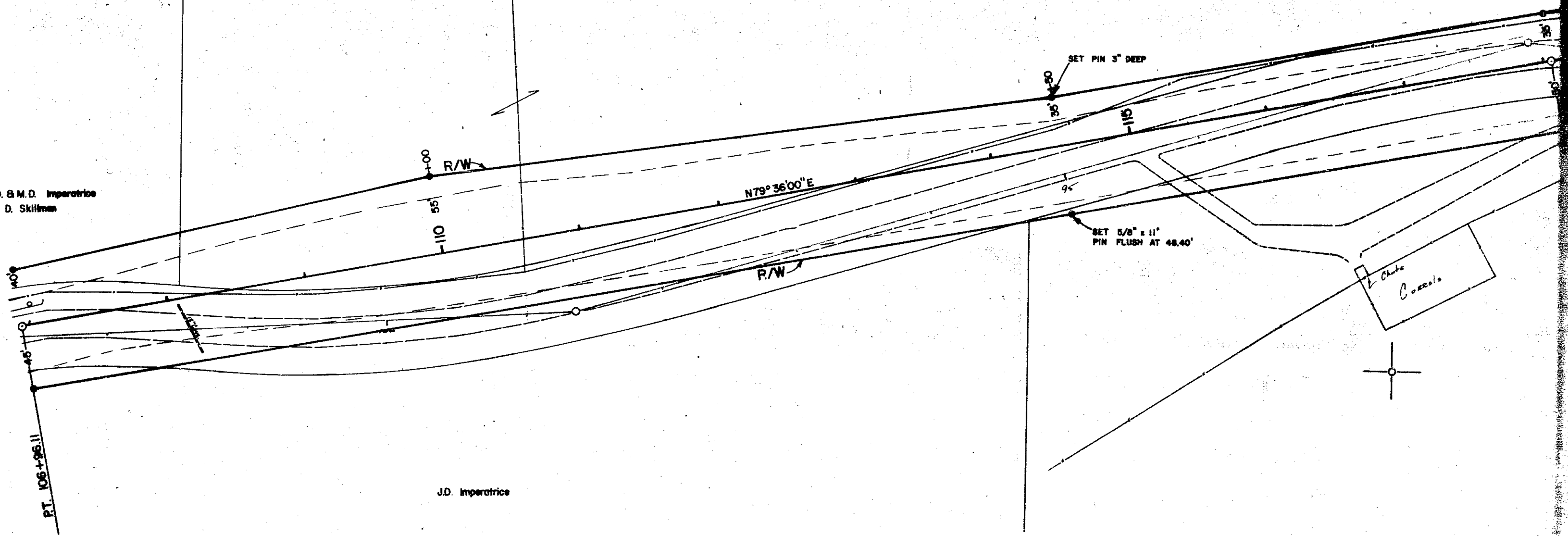

J.D. Imperatrice

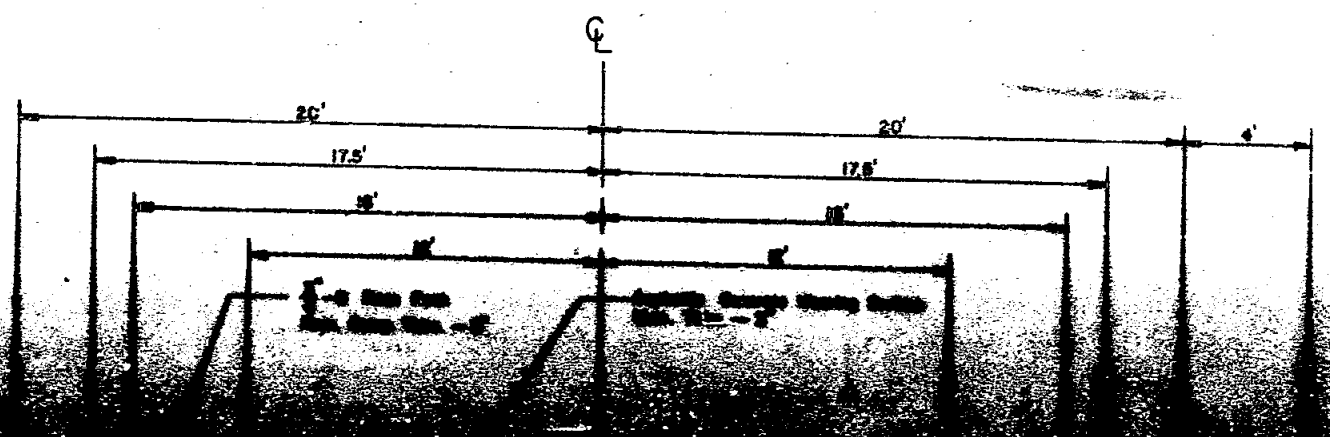

1773

