

SECTION 6 T38S., R.4W. W.M.

SECTION 31 T.37S. R.4W. W.M.
 1854 - 1858
 1854 - 1858
 1854 - 1858
 1854 - 1858

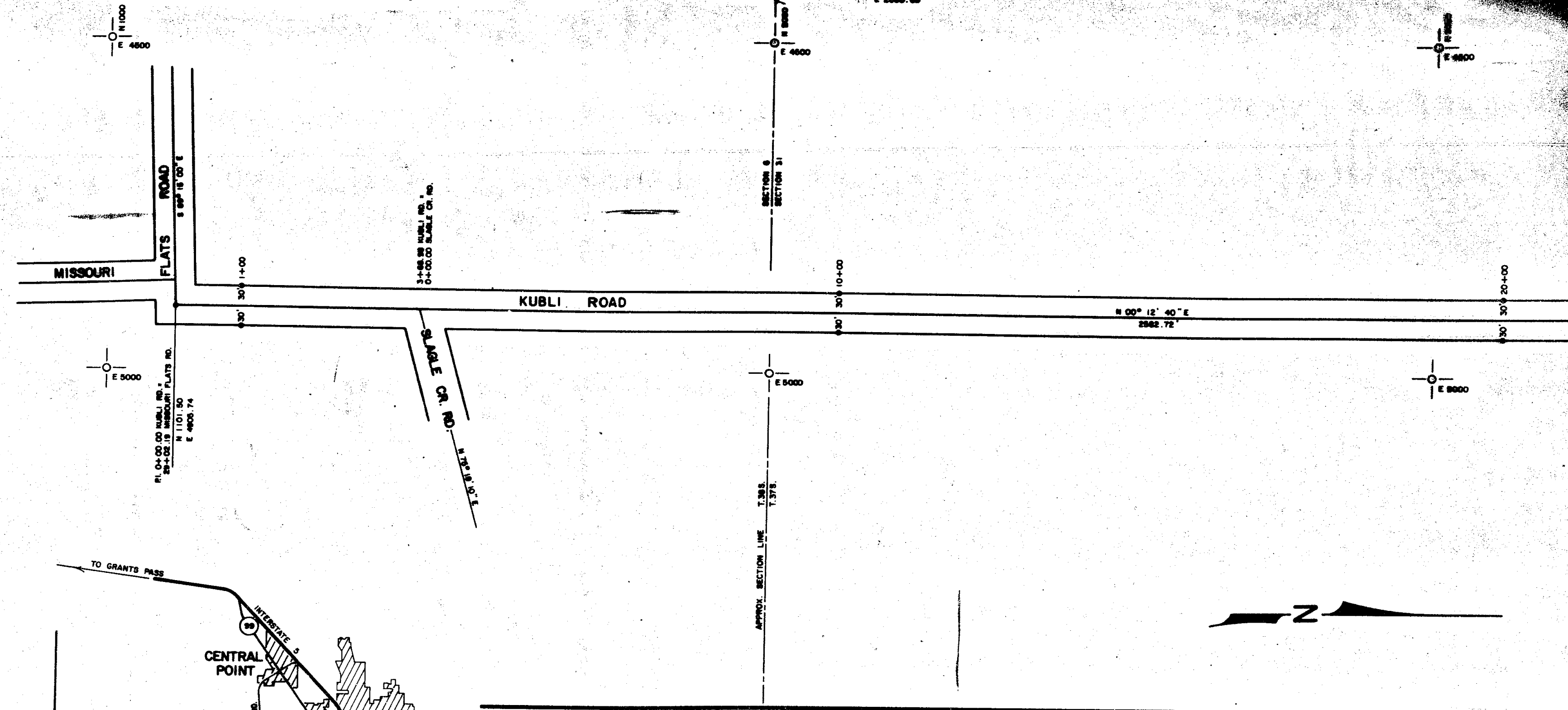
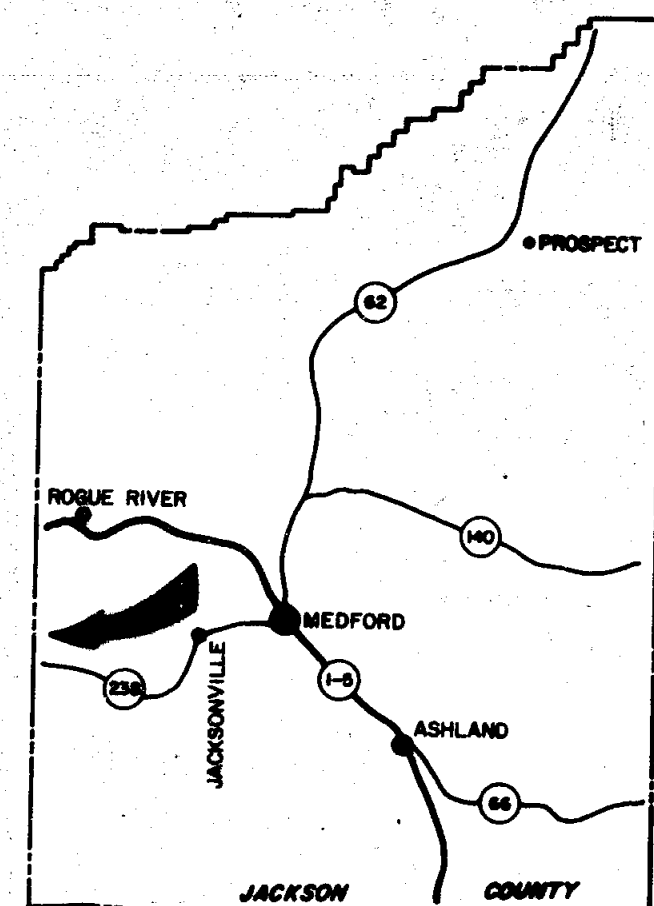

6722

DEPARTMENT OF PUBLIC WORKS
 LOCATED LINE
KUBLI ROAD
 MISSOURI FLATS RD. - 1.29 mi. NORTH
 JACKSON COUNTY
 OCTOBER 1975
 SCALE: 1" = 100'

● Indicates set 5/8" x 30" iron pin @ guard post. All pins are at right angles to centerline and set flush, unless otherwise noted.
 ○ Indicates existing 5/8" x 30" iron pin. (1968 Road Survey) Distance to pins are measured at right angles to centerline.
 Basis of bearing: 1968 Kubli Road Notes.
 Purpose of survey: To define the boundaries of the road right of way owned by Jackson County.
 Procedure: Retraced line according to 1968 Jackson County Road Records. All coordinates based on 1975 survey.
 Right-of-Way: Acquired by Deed and Petition.
 Survey completed: October, 1975.

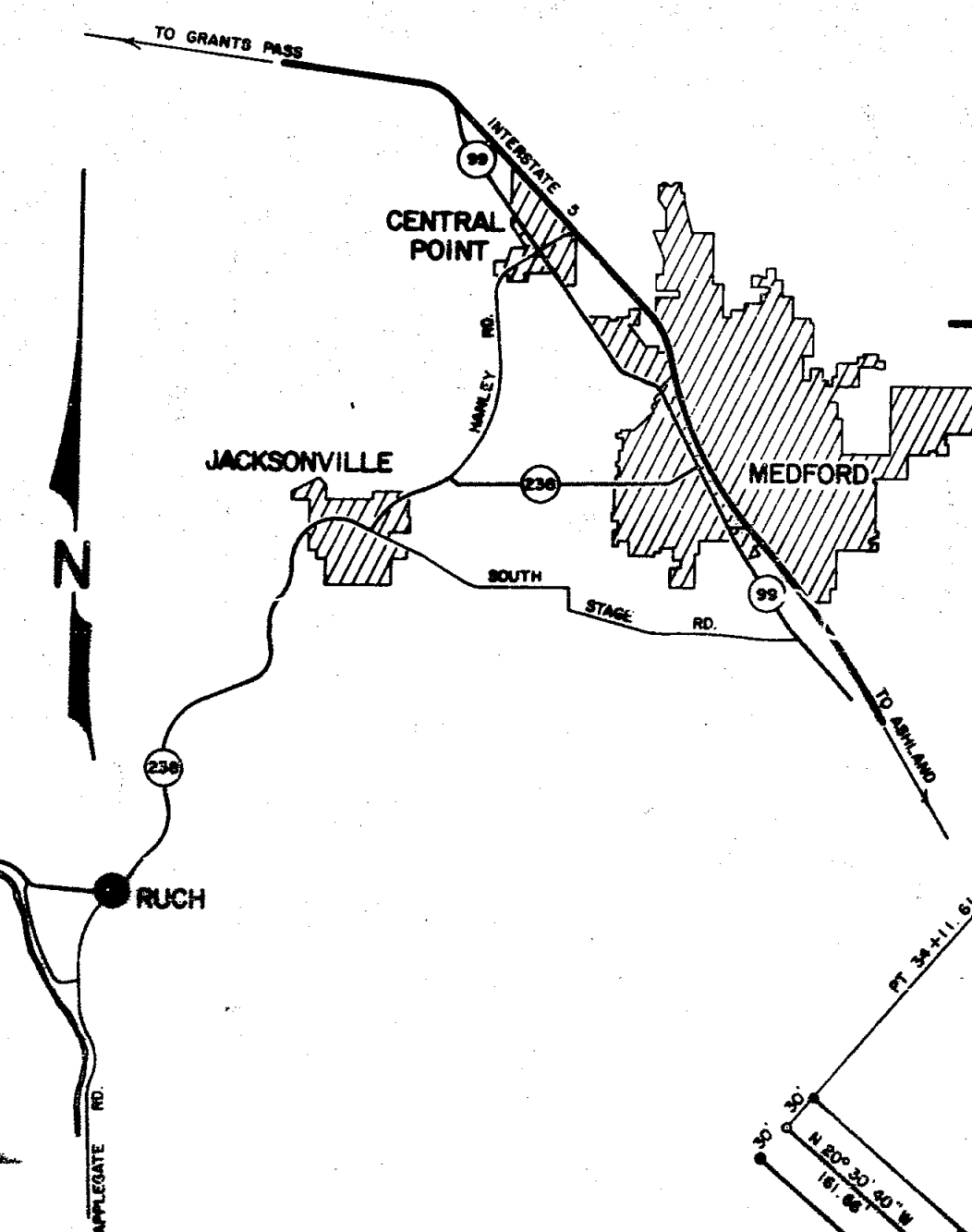
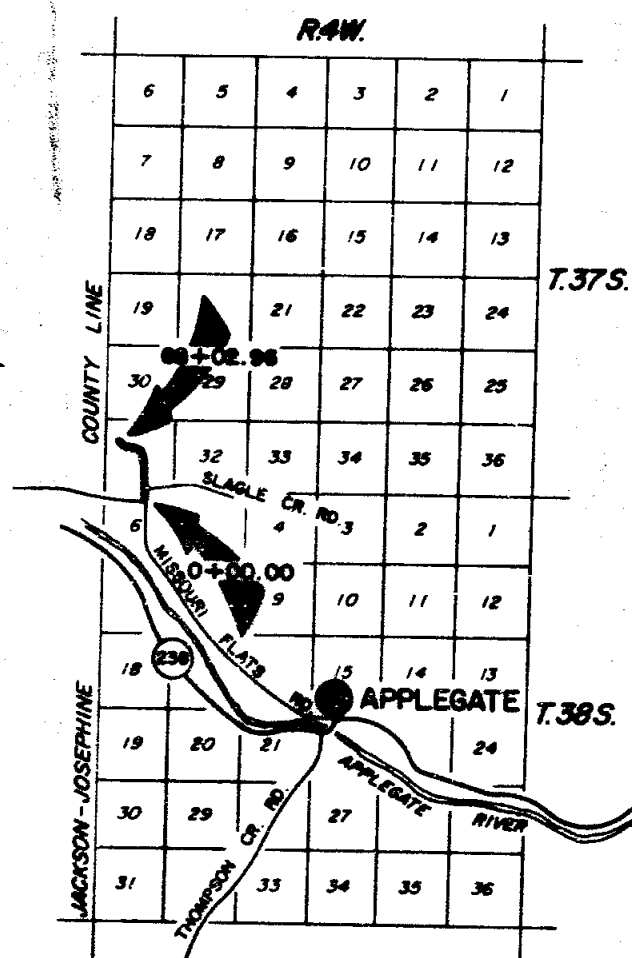

SECTION 31 T.37S., R.4W. W.M.

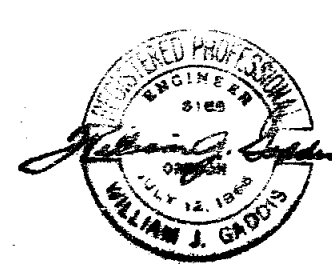
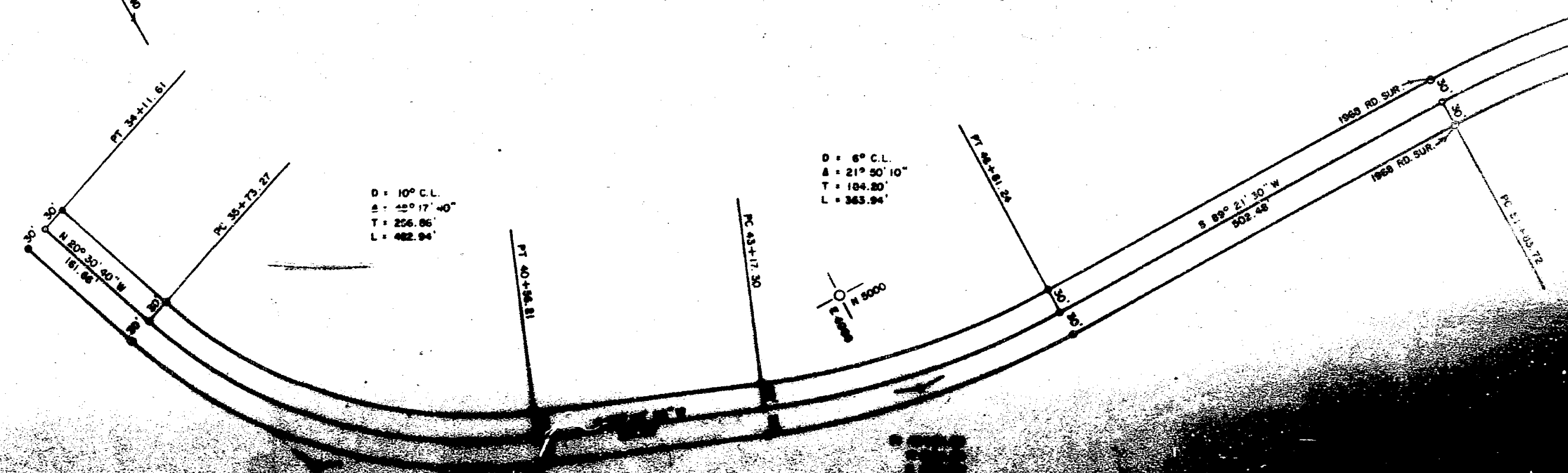

SECTION 30 T.37S., R.4W. WM

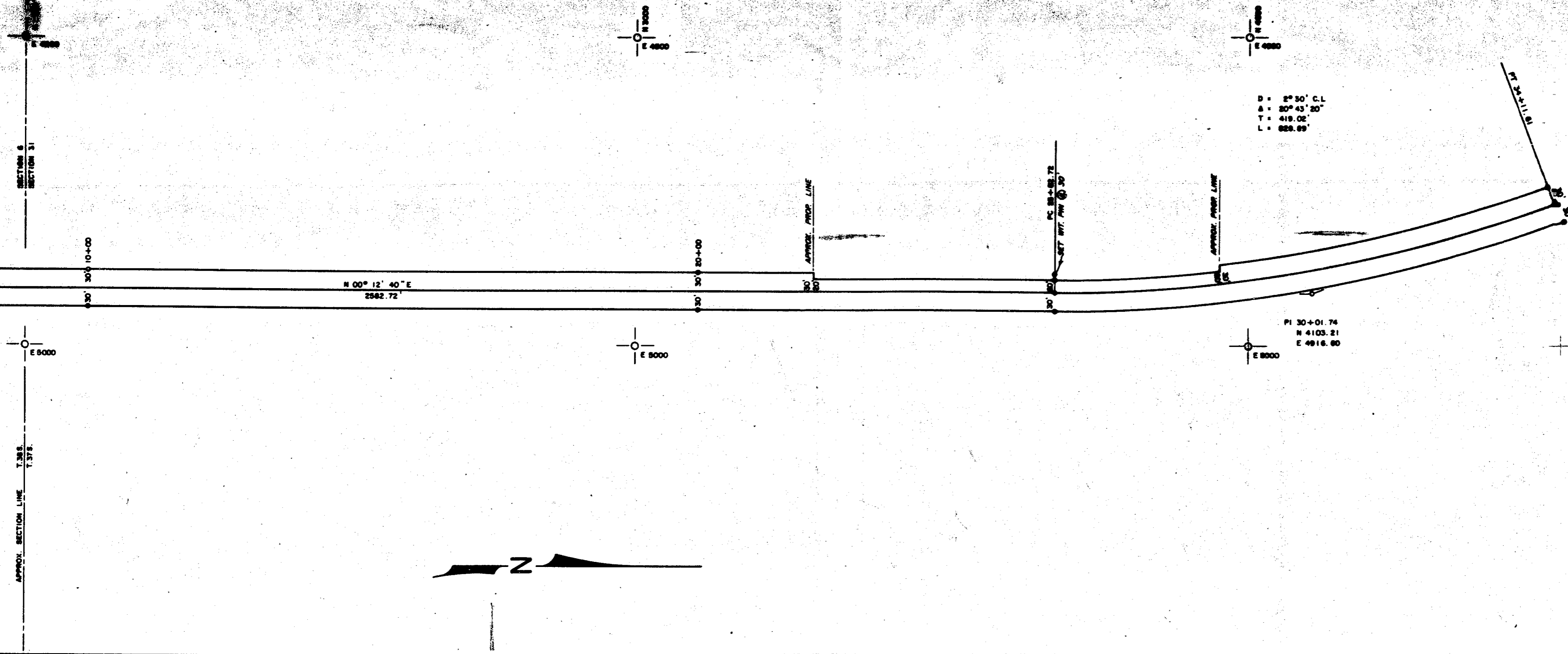

SECTION 31 T.37S., R.4W. WM.

