

6721

523 DB 37 2W

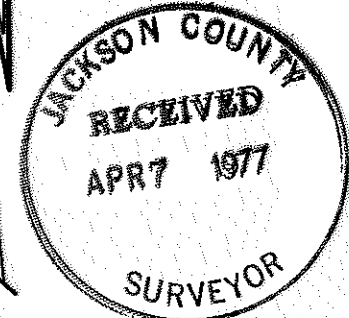
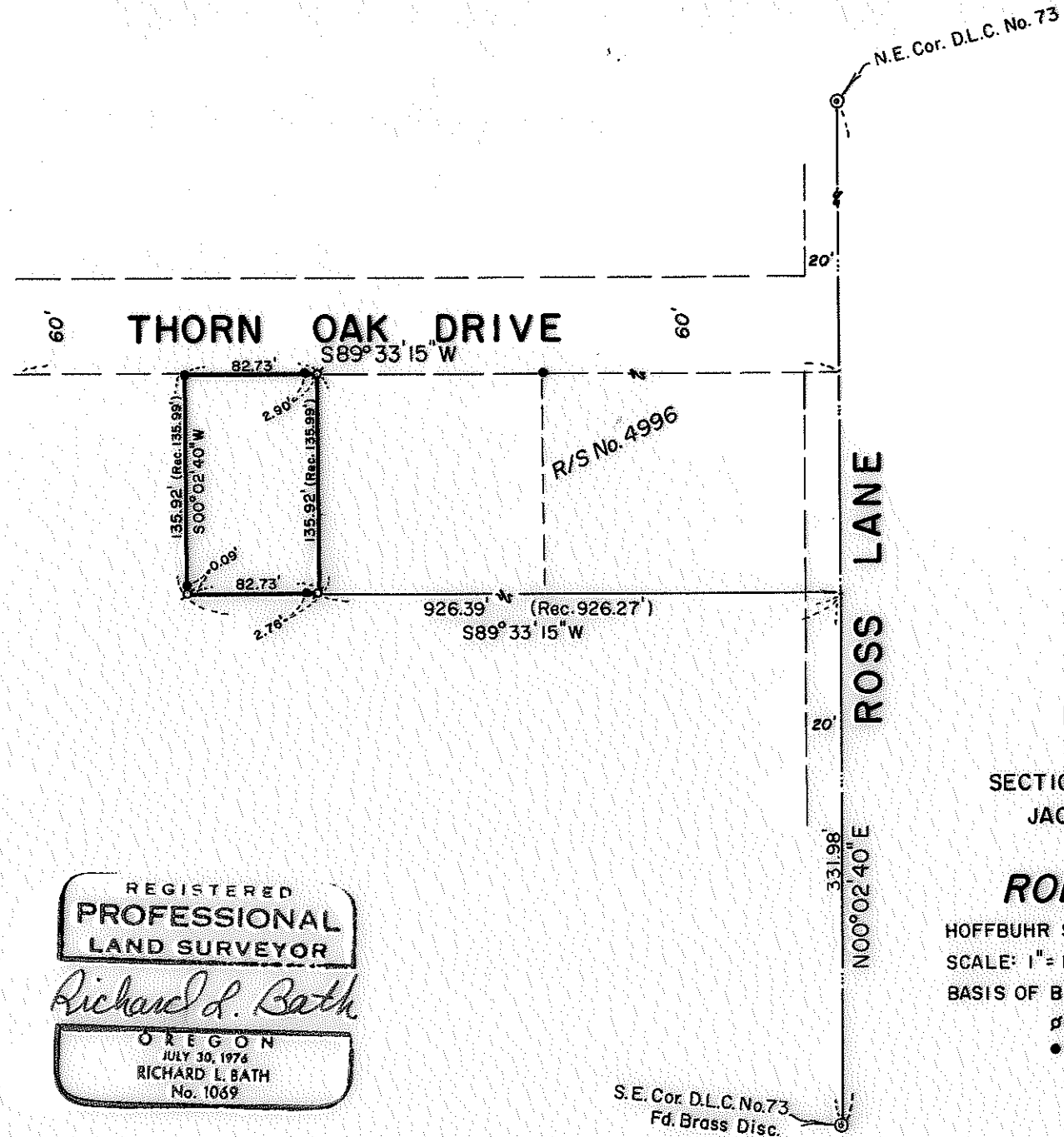

MAP OF SURVEY  
 LOCATED IN  
 SECTION 23DB, T37S, R2W, W.M.  
 JACKSON COUNTY, OREGON  
 FOR  
**ROBERT BAILEY**

HOFFBUHR SURVEYING, INC. MEDFORD, OREGON  
 SCALE: 1" = 100' APRIL 5, 1977  
 BASIS OF BEARING R/S No. 4996

- ⊕ = SET 5/8" x 24" IRON PIN
- = FD. 1/2" IRON PIPE

REGISTERED  
**PROFESSIONAL  
 LAND SURVEYOR**  
*Richard L. Bath*  
 OREGON  
 JULY 30, 1976  
 RICHARD L. BATH  
 No. 1069

6721

6721

SURVEY NO. 6721

SURVEY NARRATIVE TO COMPLY WITH PARAGRAPH 209.250  
OREGON REVISED STATUTES

SURVEY FOR: Robert Bailey  
2479 Thorn Oak Drive  
Medford, Oregon 97501

LOCATION: Section 23DB, Township 37 South, Range 2 West,  
Willamette Meridian, Jackson County, Oregon

PURPOSE: To survey and monument the tract of land as de-  
scribed in Jackson County Instrument No. 74-13551  
as per client's request

SURVEY EQUIPMENT: Wild T1A, H.P. 3800A E.D.M., 200 foot chain

PROCEDURE: Utilizing control established for Recorded Survey  
No. 4996, located the East line of Donation Land Claim No. 73 and  
the South right of way line of Thorn Oak Drive as shown. Also  
located unrecorded 1/2 inch iron pipes monumenting the West line  
of the subject tract which were in close harmony with record calls  
as per the description. Set monuments as shown on the accompany-  
ing map.

Basis of bearings--Recorded Survey No. 4996

April 5, 1977

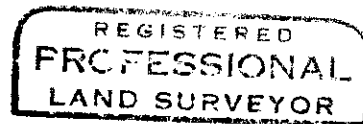
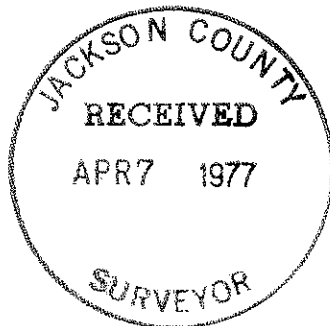

*Richard L. Bath*

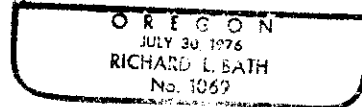

Richard L. Bath  
Hoffbuhr Surveying, Inc.