

MAP OF SURVEY  
for  
**BRIAN BURGESS**  
and  
**JOHN O'BRIEN**

LOCATED IN THE NE 1/4 OF SECTION 4, T38S,  
R2W, W.M., JACKSON COUNTY, OREGON.

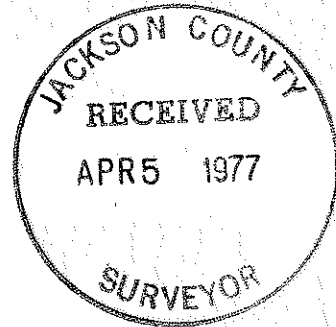

BASIS OF BEARING: Survey No. 4433  
① FD. 5/8" iron pin per surv. no. 4433  
○ FD. 5/8" iron pin  
● SET 5/8" x 24" iron pin  
SCALE 1" = 100'  
DATE: MARCH 22, 1977

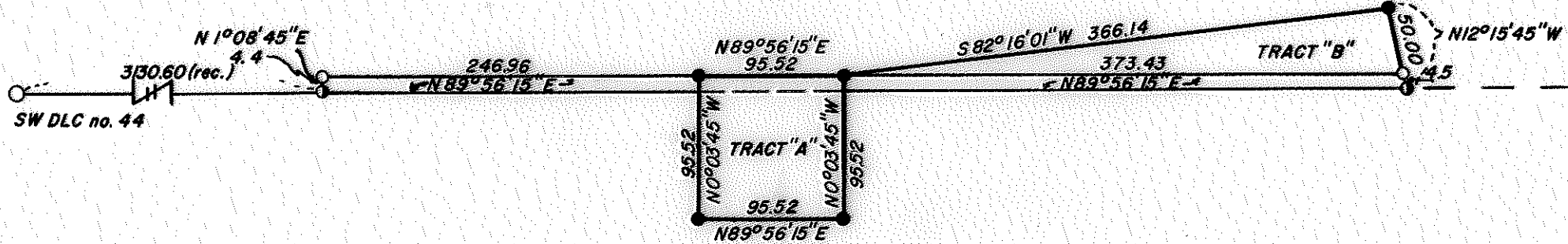

(TX cont/Map) S4 38 2W G719

SURVEY NO. 6719

SURVEY NARRATIVE TO COMPLY WITH O.R.S. 209.250.

Survey For: Mr. Brian Burgess  
2095 Knowles Road  
Medford, Oregon

and  
Mr. John O'Brien  
2081 Knowles Road  
Medford, Oregon

Location: Located in the Northeast  $\frac{1}{4}$  of Section 4, Town-  
ship 38 South, Range 2 West, Willamette Meridian,  
Jackson County, Oregon.

Purpose: To monument and describe the two tracts shown  
as Tract "A" and Tract "B" on the adjoining  
map.

Procedure: Utilizing existing monumentation from filed  
survey no. 4433 the tracts were monumented  
dependent upon said found monuments. This  
was done at the request of the clients as  
they thought it impractical to verify the  
monumented alignment of the South line of  
Donation Land Claim No. 44. The 4.4 foot  
strip shown on the map as found is reflected  
in the legal descriptions of record, however,  
no filed survey was found showing their origin.

Surveyed By: T. Flatebo and Associates  
P.O. Box 849  
Jacksonville, Oregon

Date: March 22, 1977

