

6717



SCALE: 1"=50'

MAP OF SURVEY

Located in
SW4 of Sec. 9, T.39S. R.1E., W.B.&M.
Jackson County, Oregon

For
CITY OF ASHLAND
JAMES H. OLSON R.P.L.S. NO. 1036
March 21, 1977

REGISTERED
PROFESSIONAL
LAND SURVEYOR

James H. Olson

OREGON
AUGUST 22, 1978
JAMES H. OLSON
No. 1036

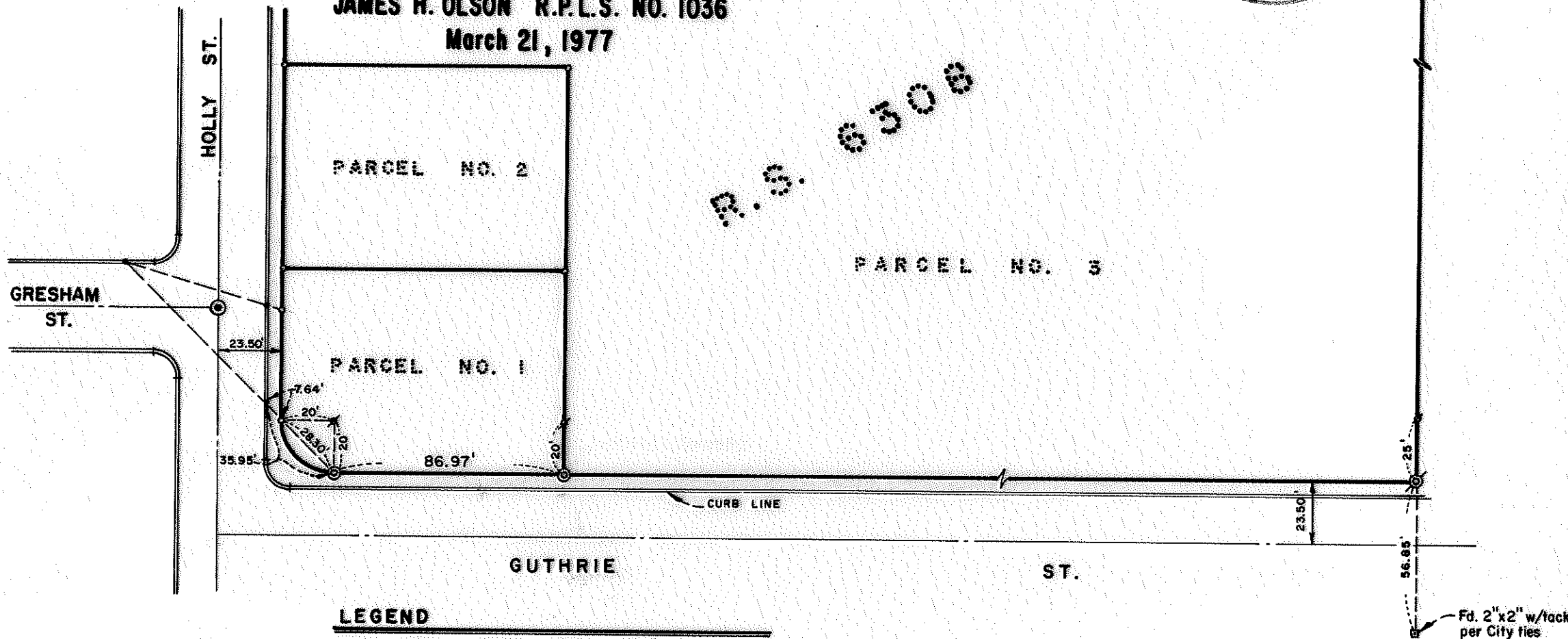
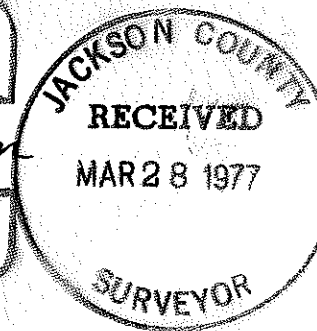

LEGEND

- Fd. 5/8" I. Pin w/cap, R.L.S. 759
- Fd. lead slug w/tack in curb per City of Ashland ties
- ★ Set 3/4" x 24" iron rod R.P.
- ⊗ Set 3/4" x 24" rebar w/stamp (R.L.S.) 1036
- ⊙ Set 3/4" x 48" rebar w/stamp (R.L.S.) 1036

6717

Survey No. 6717

SURVEY NARRATIVE TO COMPLY WITH
PARAGRAPH 209.250 OREGON REVISED STATUTES

Survey for: City of Ashland
City Hall
Ashland, Oregon 97520

Location: The Southwest quarter of Section 9,
Township 39 South, Range 1 East of the
Willamette Base and Meridian, also being
situated in the tracts of land designated
as Parcels No. 1 and 3 as recorded in
Volume 1, Page 38, of "Minor Land Partitions"
of Jackson County Deed Records.

Purpose: To replace property corners obliterated
during recent street improvement operations.

Procedure: The Southwest corner of Parcel No. 3 and
the Southwest corner and points of curvature
of Parcel No. 1 were all found to be monu-
mented by 5/8" iron pins as per recorded
survey No. 6308. Said pins were referenced
by angle-distance ties as well as by witness
corners by the City of Ashland prior to
construction. Subsequent to the completion
of street improvements, the afore mentioned
pins were replaced according to the references
and as shown on the accompanying map.

