

6716

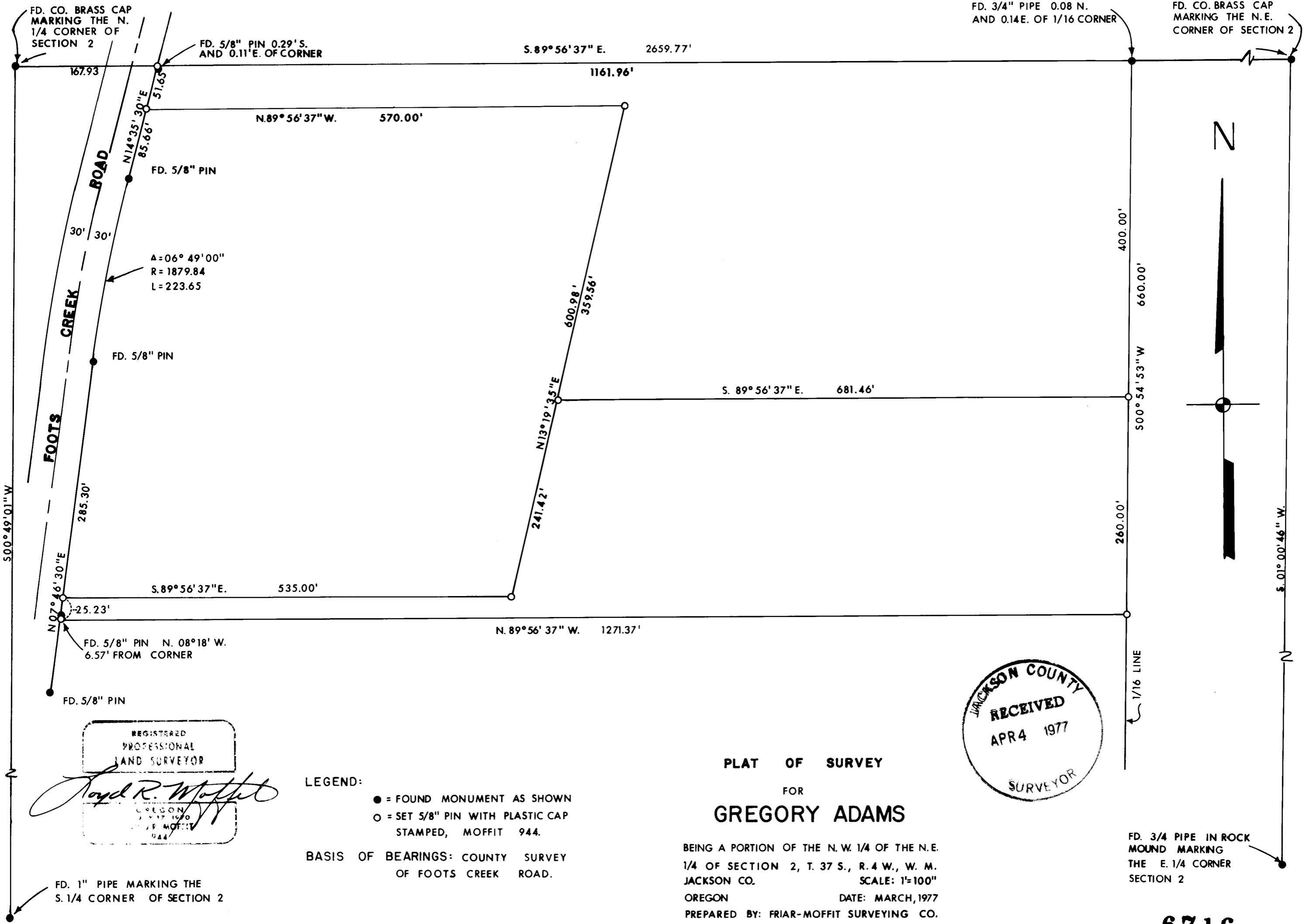

REGISTERED
PROFESSIONAL
LAND SURVEYOR

Royd R. Moffit

OREGON
JAN 17 1977
ROYD R. MOFFIT
944

LEGEND:

- = FOUND MONUMENT AS SHOWN
- = SET 5/8" PIN WITH PLASTIC CAP STAMPED, MOFFIT 944.

BASIS OF BEARINGS: COUNTY SURVEY OF FOOTS CREEK ROAD.

PLAT OF SURVEY
FOR
GREGORY ADAMS



BEING A PORTION OF THE N. W. 1/4 OF THE N.E. 1/4 OF SECTION 2, T. 37 S., R. 4 W., W. M. JACKSON CO. SCALE: 1"=100"

OREGON DATE: MARCH, 1977

PREPARED BY: FRIAR-MOFFIT SURVEYING CO.

FD. 3/4" PIPE IN ROCK MOUND MARKING THE E. 1/4 CORNER SECTION 2

6716

SURVEY NO. **6716**

SURVEY NARRATIVE TO COMPLY WITH O.R.S. 209.250

SURVEY FOR: GREGORY ADAMS
856 OLYMPIC
MEDFORD, OREGON

LOCATION: A PORTION OF THE NORTHWEST ONE-QUARTER
OF THE NORTHEAST ONE-QUARTER OF SECTION
2, TOWNSHIP 37 SOUTH, RANGE 4 WEST,
WILLAMETTE MERIDIAN, JACKSON COUNTY,
OREGON.

PURPOSE: TO CREATE, SURVEY AND MONUMENT THE
THREE PARCELS AS SHOWN ON THE ATTACHED
MAP AS DIRECTED BY MR. ADAMS.

PROCEDURE: UTILIZING A DKM 2A-E THEODOLITE AND
A DISTANCE METER, I TIED TO THE VARIOUS
FOUND MONUMENTS SHOWN ON THE ATTACHED
MAP. THE BOUNDARY AND INTERIOR PARCELS
WERE THEN COMPUTED AND CORNERS SET.

DATE: MARCH, 1977

FRIAR-MOFFIT SURVEYING CO.

